NOW PLAYING

NICOLET

Production:

TAKE '82

Director:

BLUEJAYS

Location:

MENASHA, WI

1982 Nicolet

Volume 65
Menasha High School
Seventh Street
Menasha, Wisconsin 54952

TAKE '82

STUDENT LIFE 4

ACTIVITIES 21

SPORTS 33

CLUBS 77

SOPHOMORES 103

JUNIORS 113

SENIORS 123

FACULTY 155

ADS 171

INDEX 185

PRODUCERS
Pam Litscher, Laura Lietz, Kim Reetz, Mrs. Meulemans, Pauline Schueler, Peggy Hass, Mr. Springhetti, Mrs. Bath, Dianne Springhetti, Chris Roemer, Gwen Wittman, Jill Jacobs, Judy Kraus, Jennifer French, Cheri Rauch, Steve Clement, Paula Stepanski, Pam Woulf, Dave Parker, Kris Metoxen, Sue Morrison. Missing: Dawn Dombrowski.

Staff Photo by RUECKL

SNEAK PREVIEWS

Don Skibba leads a block for Dale Wittman during the Homecoming game.

Julie Eichhorst adds a burst of color to the spirit of Homecoming.

HOMECOMING . . .

On the eve before Homecoming, the traditional letter burns bright

Dan Michalkiewicz demonstrates the spirit of the sophomore class

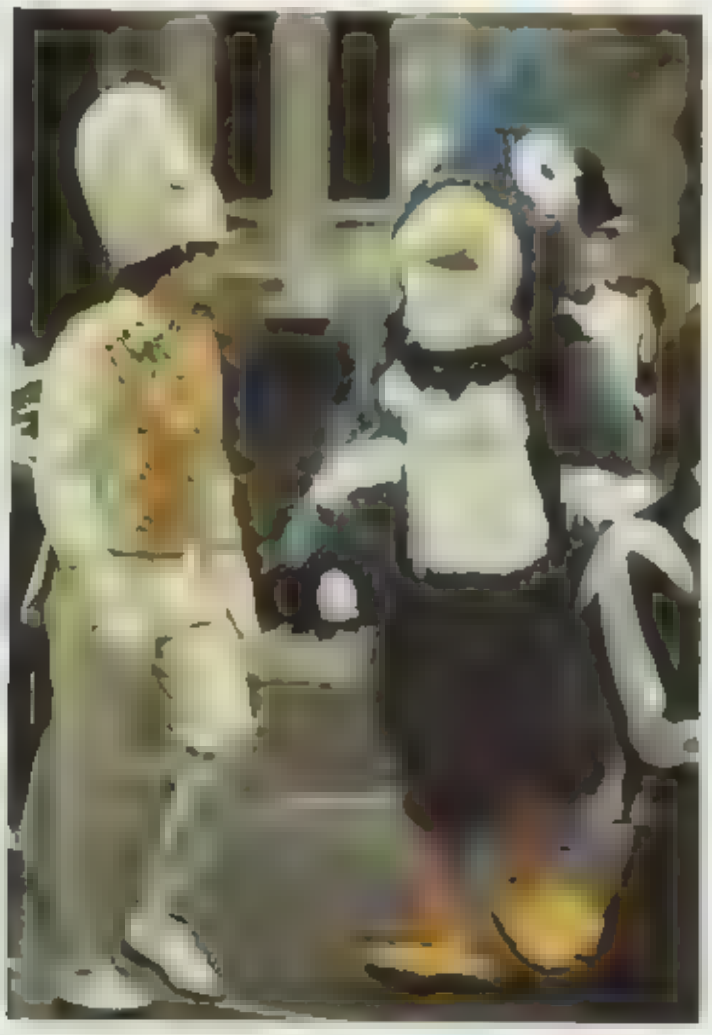

Drum major Bill Hammett shares a moment with the new school mascot

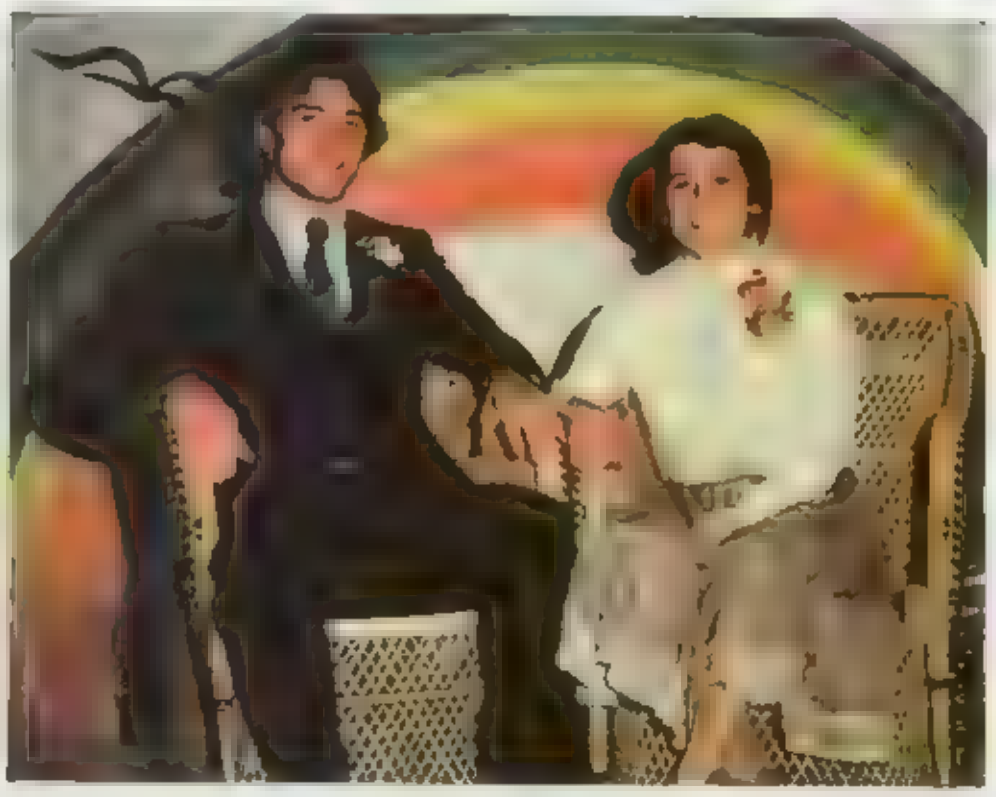

Dale Wittman and Kelly Corrigan reign over the Homecoming dance

Three girls show their spirit on Pajama Day

Shawn Walsh and Lisa Voss add a special touch to the junior float

Ann Grade and the rest of the flag squad perform during half time

Varsity cheerleaders add a touch of class to the Homecoming parade

Three girls display the floats they built for the Homecoming Parade

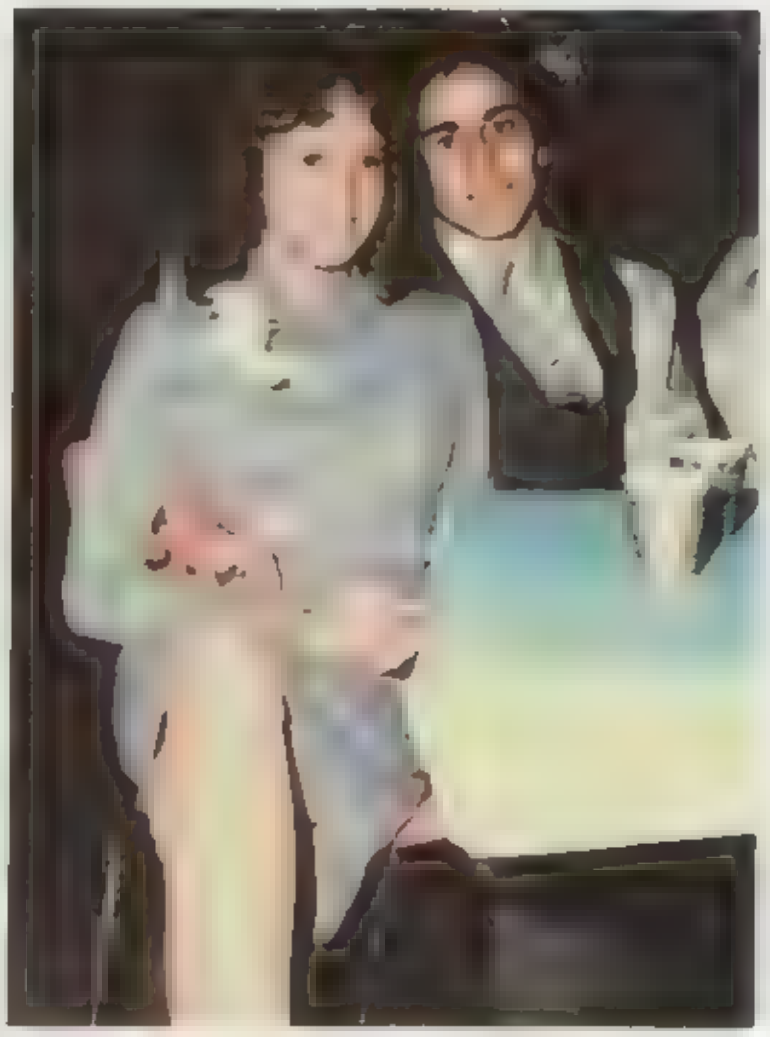

Noelle Bunnell and Jane Ruth Parker of Delta Delta Delta at the Homecoming Parade

John St. Land helps the rest of his fellow sophomores with their float

GEE SANTA, AM I REALLY GETTING A NEW SCHOOL FOR CHRISTMAS???

HO HO HO !

FASHIONS BY BLUEJAYS

YOU OUGHT TO BE IN PICTURES

COW

COACH
MENASHA
76
PLAYBOY

Not again

Mark Hurst tries to spark a little humor in the crowd, even though the days were going their hectic smelly game

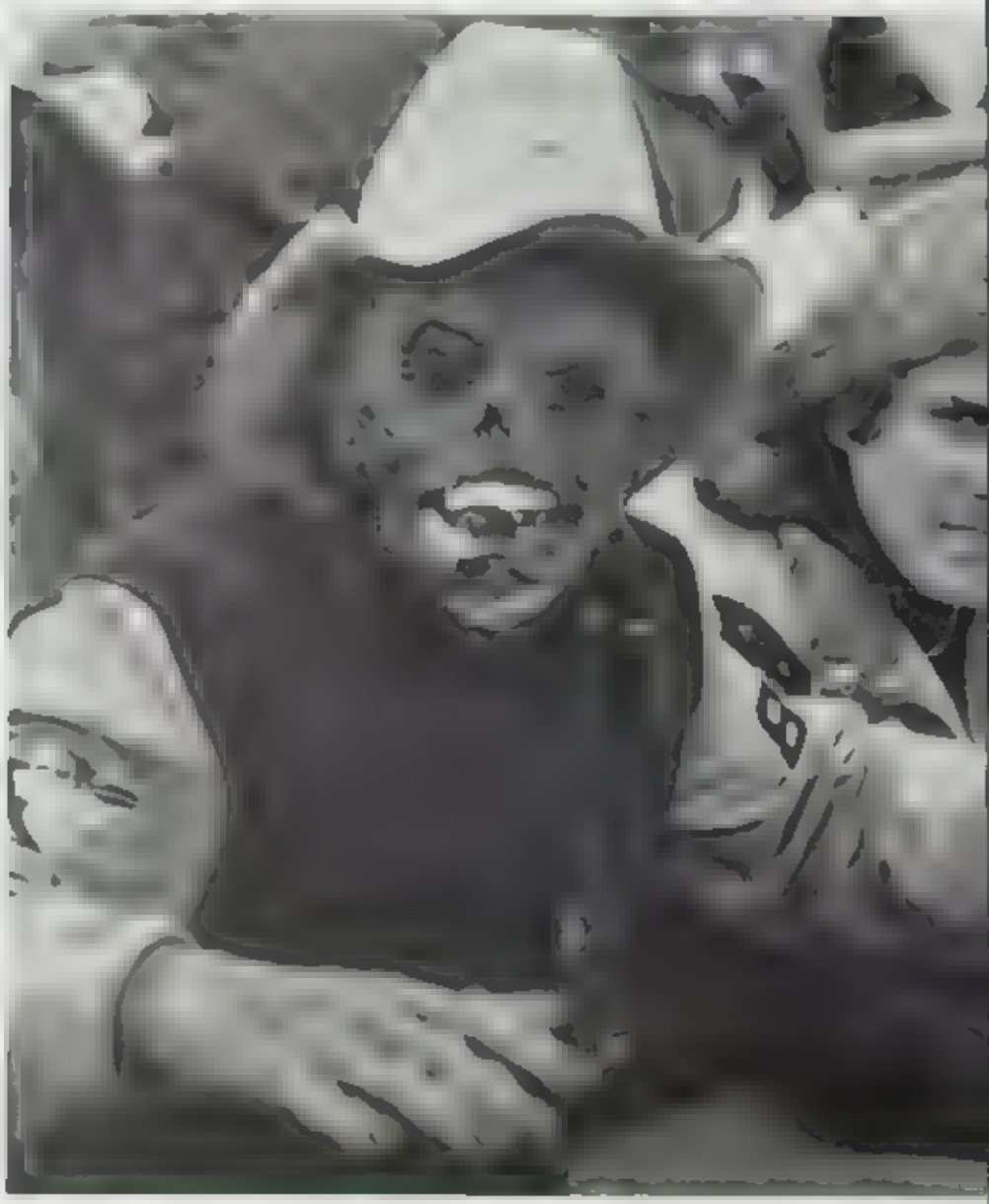

Comic conniptions, you or dig? Just smile

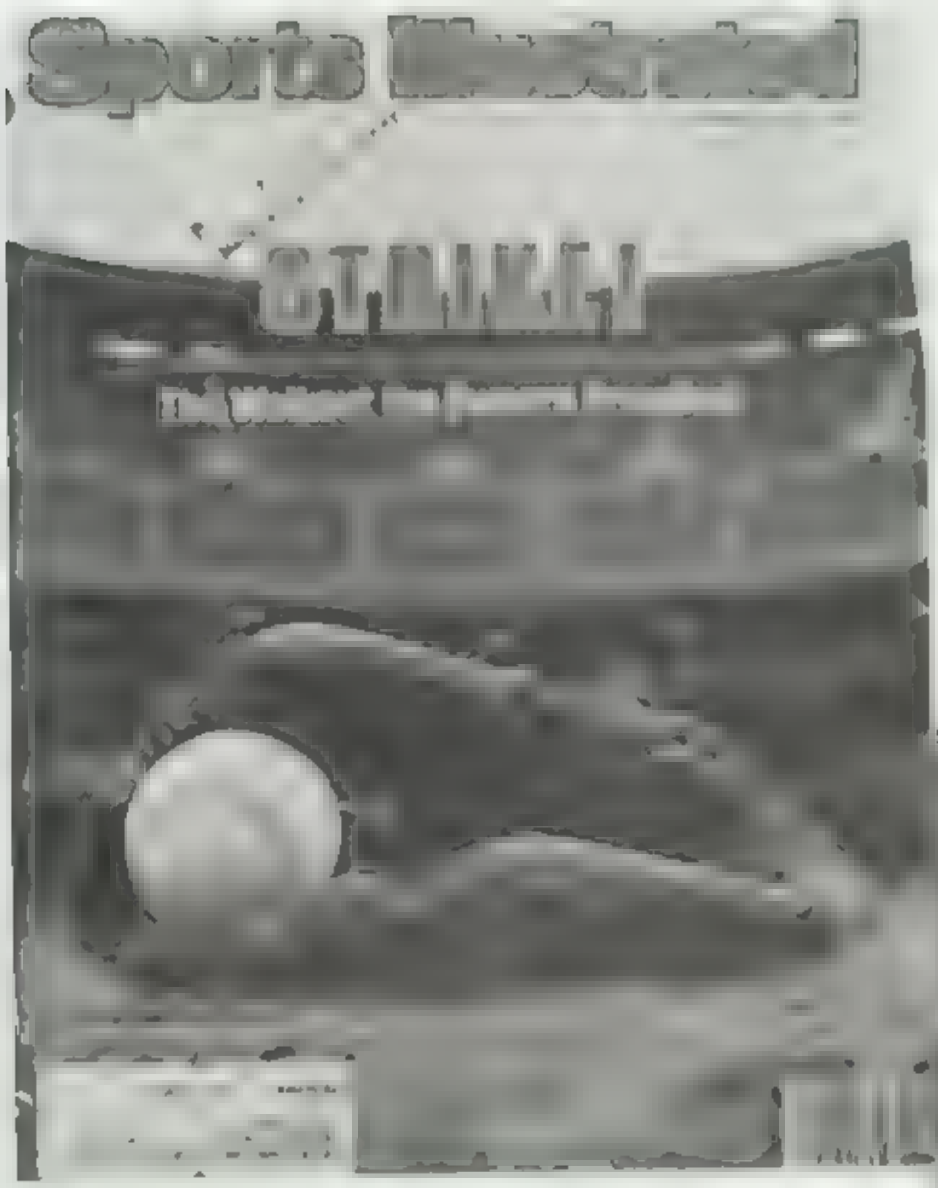

Luke and Laura, one of television's hottest couples were married on the number one rated **General Hospital.**

The TV audience of over two million viewers was left hanging for two episodes while Luke and Laura completed their ceremony

For the first time in Major League history, over 360 major league players went on a seven week strike, starting June 12 and ending July 31. Players wanted a free agent system which would allow baseball players to play out their contracts then switch to another team. This disagreement came between the club owners and players of the 1981 season

Each club received $100 000 insurance money for every unplayed game The agreement after the strike was professional compensation for certain players

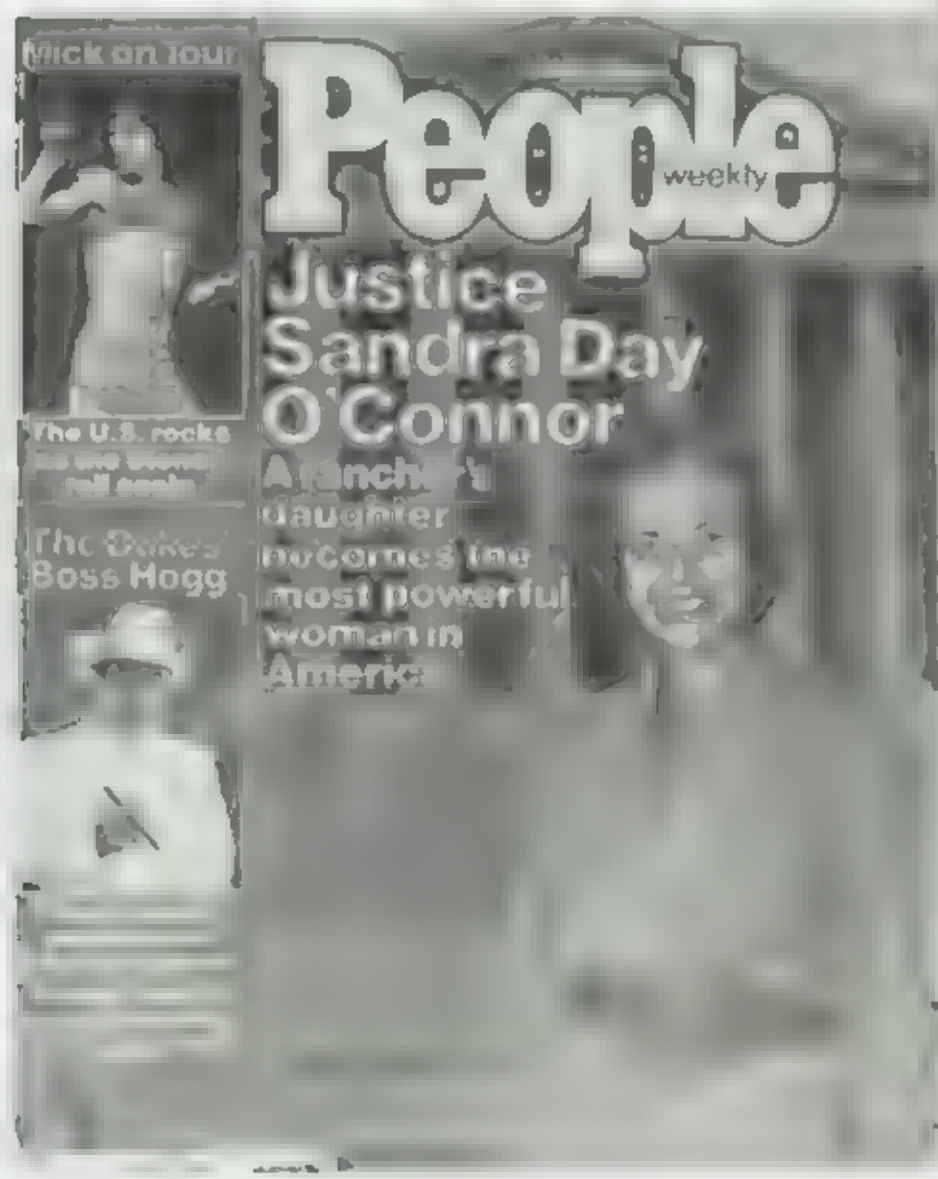

The beginning of the 1981-1982 Supreme Court session brought many surprises, one being the nomination of Sandra Day O'Connor, the first woman to hold office in the Supreme Court

Before taking the place of the retiring Potter Stewart, Sandra was the appeals judge for the Arizona Court

July 29, 1981, marked the day of one of the most remembered weddings in history. This was the wedding of the heir to the throne, Prince Charles of Wales, and a former kindergarten teacher, known to all as Lady Diana. She was a distant relative, but close friend of the family. Close to 700 million people all over the world watched their TV sets in awe at 11:20 a.m. when Prince Charles and Lady Diana were pronounced man and wife.

A month after the wedding, the happy couple announced the pregnancy of Lady Diana. The baby is expected in June.

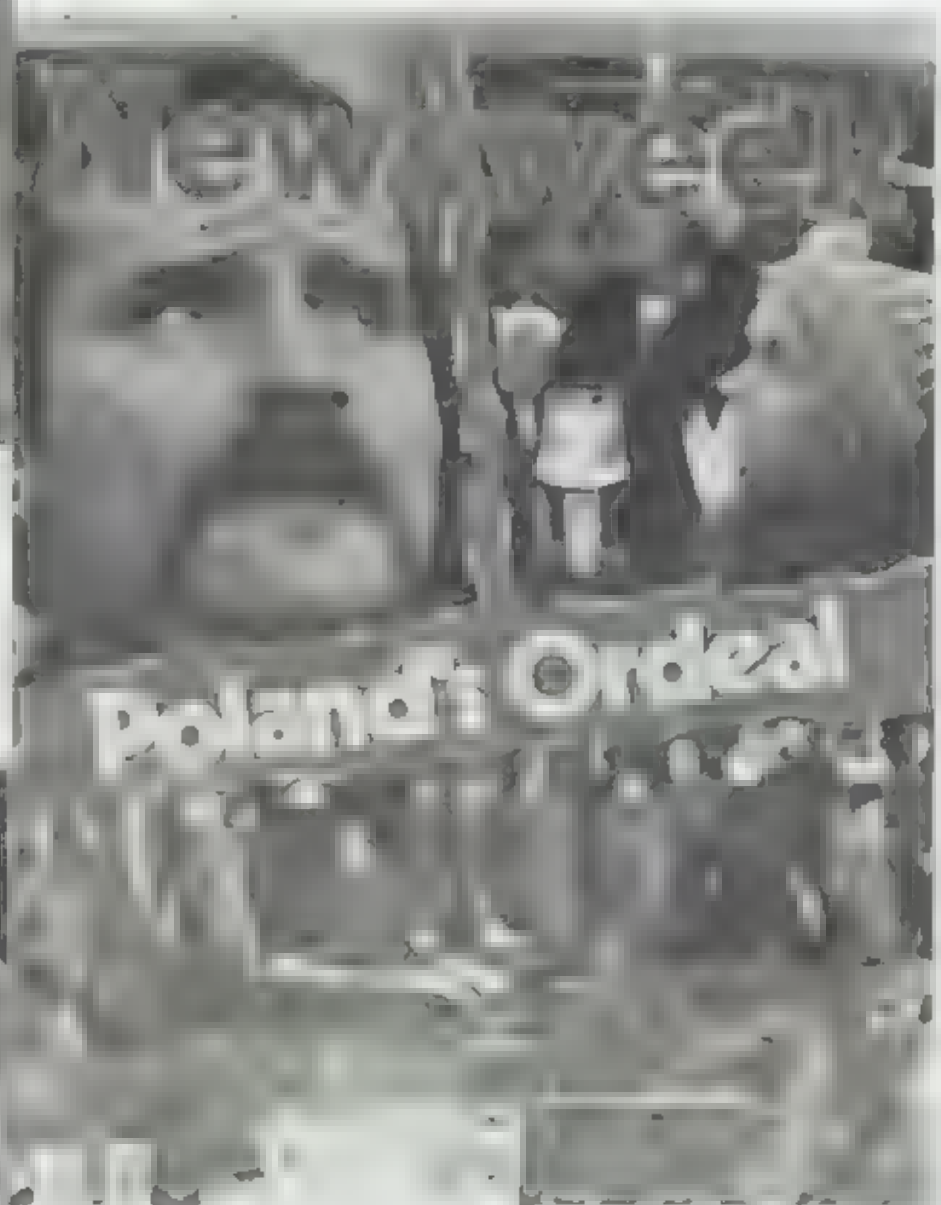

The workers in Poland's independent labor unions held strikes protesting wages, inflation, and military spending.

Much to the surprise of the workers, the Communist Party suddenly cracked down on the unions.

During this political riot, eight people were killed and 5,000 people were arrested.

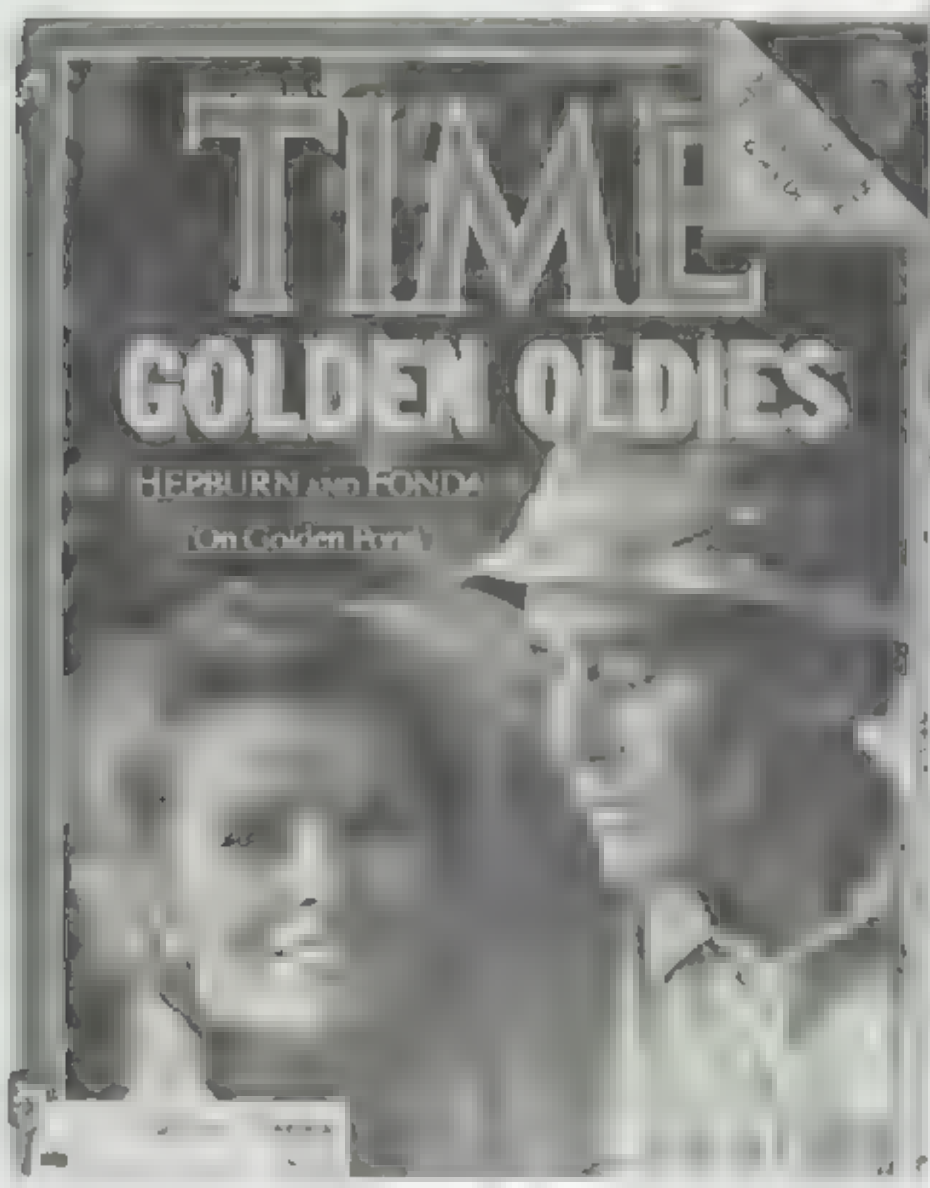

On Golden Pond was one of the most acclaimed movies of 1982. The movie won ten awards, including ones for best actor, best actress, and best supporting actress. It was also nominated for best film of the year.

On Golden Pond starred Henry Fonda, Katherine Hepburn, and co-starred Jane Fonda. The movie was about a man afraid of dying, and a teenage boy who made him realize he shouldn't be afraid of it.

The movie had been held over for more than 20 weeks at the local theater.

Is this the food that makes athletes like Rob and Tom healthy

oke adds life to Lisa Coenen, Jodi Vanderwielen, and Wendy Felker

NOW PLAYING

ACTIVITIES

Cindy Schaefer surpasses the invisible wall built by Mary in the living [illegible] Vietnam

Use your imagination and try to picture [illegible] strong hedges

Ian Wadburge concentrates on the sound system to make it perfect

[illegible] she [illegible] the play [illegible] way through [illegible] and [illegible]

It Was A "Fantastick" Performance

The play starts out early in the fall with tryouts. The people who are lucky enough to make it have to memorize their lines and go through hours of practice so everything is just right.

Then, the production **The Fantasticks** is ready to go on. It's opening night, and the actors are getting nervous as everyone is in a hurry to put the finishing touches on make-up, lighting, and sound.

The Fantasticks was about two youngsters infatuated with each other. The kids' fathers secretly approve of the match by outwardly disapproving! They do this because they know that "to manipulate children you merely say no!"

Since it was a different kind of musical, Mary Smith, actress of the play, says "It helps if the audience has a sense of imagination and appreciation for each individual character."

The pilot Bruce LeNoble and his co-pilot Kathy Pottner, are working the stage lights.

[illegible] Page here [illegible] says [illegible] as he gets ready for the [illegible]

The latest in farmhand fashions!

[illegible] tap is a little [illegible]

That's Show Biz!

"To be able to participate and re-create something that I was familiar with since I was a little kid, was a very neat experience. I think that made it special for all who participated," commented Jim Prast, portrayer of the Cowardly Lion. And for the audience, seeing **The Wizard of Oz** come to life on stage was very entertaining for young and old alike.

To make the munchkin scenes most effective, the parts were played and sung by elementary school students from various Menasha schools. Stage scenes, props, and some of the costumes were prepared by the actors themselves, with the added talents of a few art and home economics students.

Although it was hard to beat the television version of **The Wizard of Oz,** the excitement of the actors made the musical a close recreation of the T.V. version. All this hard work and determination on the part of the drama department could not have done without the help of Mr. Walters (drama director), and Mr. Hebeler (music director).

The main characters were played by Steve Dahle, the Tin Man; Jim Prast, the Lion; Todd Smith, the Scarecrow; Lisa Voss and Cindy Schaefer, Dorothy; Mary Smith, the Good Witch; Laura Seter, the Wicked Witch; and Steve Mehl, Oz.

There's n[illegible] says the W[illegible]ked W[illegible] plots against Dorothy.

[illegible] be [illegible] when the time comes," says Lori Jankowski as she [illegible]

Saturday Night Fever

Just what the world needs — two Don Springhetti's

The Kings' Daughters of Neenah-Menasha is a group of high school girls devoted to serving the community and helping the under-privileged. They sponsor a variety of activities throughout the year, including Christmas and Halloween parties for the mentally retarded, aiding the Big Sisters, and visiting nursing homes.

Each year the King's Daughters sponsor a semi-formal dance for high schoolers in the Neenah-Menasha area. This year the dance was held at the Labor Temple in Neenah. The only catch about this dance was that the girl had to ask the guy to go and then pay for their dinner and tickets. However, most students welcomed this change — especially the guys. Senior Doug Gries commented, "I thought it was kind of neat because usually we have to do all the asking." Then, of course, there is always the idea of a free meal. Dave Taves, another senior remarked, "I think it is only fair that the girl ask the guy a couple of times throughout the year."

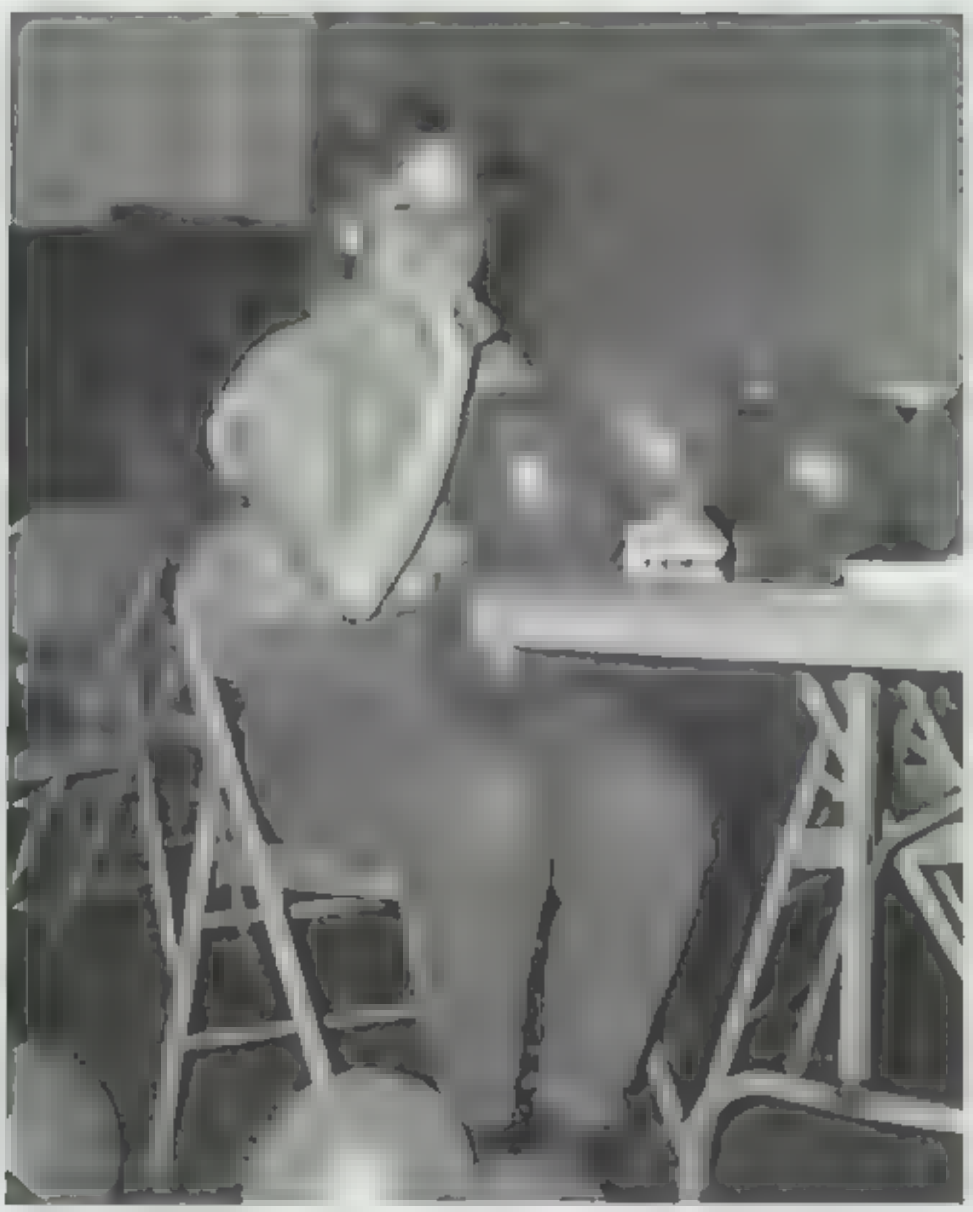

Hey Kris wipe that silly grin off your face!

Sophomore Mary Kubsch smiles as she mixes paint for decorations

On The Road Again

One of the highlights at MHS this spring was when the Marching Band, Flag Squad and Pom-pon squad took a trip to Washington D C and New York City. They performed at the Capitol Building, were in a field competition, and marched in the Cherry Blossom Parade

Before coming home, the students had the chance to spend a day sightseeing in New York City and to see the musical, "Annie"

Nineteen Menasha High School German students and Frau Stirniman participated in the I S E (Intercultural Student Experiences) program to Germany in the spring of 1982 The students landed in Frankfurt and then boarded a bus for their tour through charming Bavaria The students visited such cities as Munich, Garmisch-Partenkirche, Lindau and Tothenburg Even though the touring was fun, the high point for many students was the family-stay portion of the trip Each student lived with a German family for six days near Munsingen. It was a fantastic time for all

Spanish students from Menasha High spent a week on the beach at Mazatlan swimming, para-sailing, and shopping Later they traveled by train through the mountains and across a canyon three times larger than the Grand Canyon In Chihuahua they were welcomed by families who were their hosts for two weeks. Students from the private bilingual school, Isaac Newton, later came to Menasha to spend two weeks with Menasha High students and their families

Debbie Ousley keeps her eyes open for all those "men" on the beach at Mazatlan

Jenny, Dawn, and Shawn relax in the bus after marching in a very wet Cherry Blossom Parade

Frau Stirniman poses with her two favorite fellas in Garmish on the Zugspitze

The gang's all here!" Where? In Germany, of course

[illegible]

[illegible]

[illegible] students [illegible] at the [illegible] in Germany

"Ride 'em, cowboy," says Cathy and Marcy to Miss [illegible] while in Mexico

D J and Shelly are having a blast on the dance floor

Mark Mentze leaves Du Bois all set for prom But where is the free frisbee Du Bois promised to give?

Laurie Laus shops for a dress at McCain's

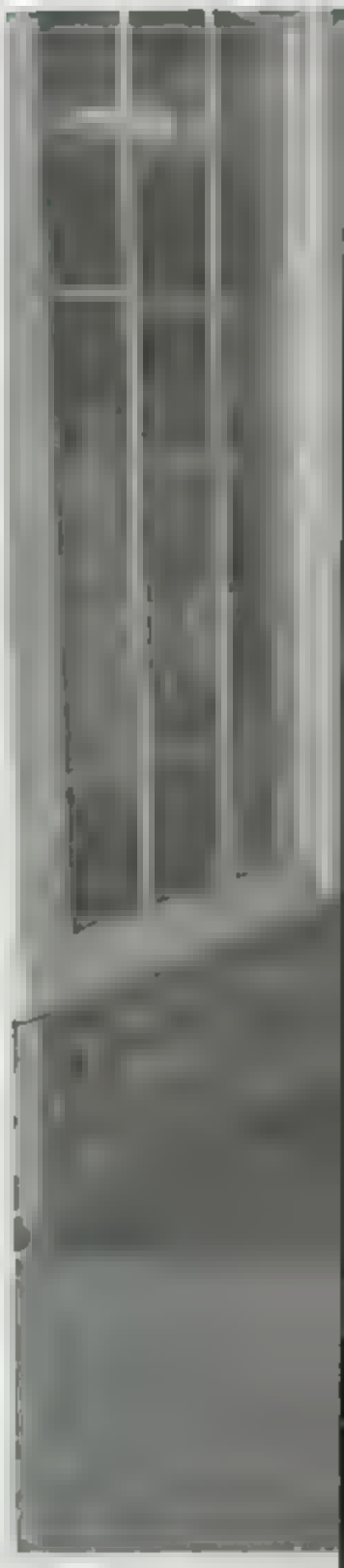

the grand march

guys helping out

Saturday Night Live

Prom royalty poses at Doty Park — Connie Ertl, Jay Vandermoss, Tina Robbins, Noel Phillips, Lisa Voss, Paul Krabbe, Chris Hoheisel, Michael Bruehl

Well, it was that time of the year again. Time for buying dresses, renting tuxes, and picking out corsages. What time was it? It was Prom time of course! This is probably the most exciting time of a student's year if they attend the prom.

After a long, hot week of working on decorations, the gym finally was ready. After the preparations were finished, the dance began. Excitement twinkled in the eyes of the people as they waited to enter through the doors into the dimly lit, beautifully decorated gymnasium from which mellow music overflowed.

"Roadsters" provided the music for the dance. Post-prom was held at Bridgekort, where students were able to play tennis, racquetball, swim, sauna, and dance. Tim Maurer said, "The band was slow but Bridgekort was excellent. It gave us somewhere to go."

"It was one of the last times during the year when you get to be with everyone as a school function," commented Bill Hammett.

Jackie Meyer was one of few people who showed up to [illegible]

A Family Affair

A happy Mr and Mrs Douglas Gries!!

I now pronounce you man and wife " These are the words that many Menasha High School seniors will hear sometime in their life

The senior students shared these words as they were brought together to view and participate in three simulated weddings in January. The weddings, performed at St Timothy's Church, were Roman Catholic, Lutheran, and Moslem ceremonies

Brides and grooms were Tonja Clausen and David Henseler (Roman Catholic), Debbie Robinson and Doug Gries (Lutheran), and Michelle West and Don Skibba (Moslem

This project was done for the family living class, in which students learn various tactics about dating, love, and selecting the mate which is best suited for them. They also learn how to deal with problems which arise with marriage, and how to cope with death and dying

They are only simulated weddings Julie don't cry

D Parke

NOW PLAYING

SPORTS

in the spotlight

"This was another interesting season because we had to break in a new coach."
— Kelly Corrigan

"When I was little my parents started me swimming. My mom would take me into the deep end and let me paddle around. From then on it was swimming all the way. I have been swimming for 13 years."

Kelly Corrigan has been on the MHS swim team for all her Bluejay years. She has practiced every day after school and many mornings before school to get as good as she is. Kelly held the record for the 100 backstroke and during her freshman year her 400 freestyle relay broke the record at conference. She then went to sectionals and there qualified for state competition.

Debbie Bousley seems to be commenting
Oh Lord, it's hard to be humble

Sitting: [illegible] Morrison [illegible] Court. **Standing:** [illegible] Bessy [illegible] Anderson, Wendy Weyerberg

Sitting: Ruth Gentile Jen [illegible] wieten Kim Brunn **Kneeling** [illegible] **Standing** [illegible] Apenbrink [illegible]

Different Strokes

MHS Divers Ja[illegible] Vanderwieten Sue Morrison C[illegible]

The 1981-1982 girls' swim team was a splashing success. The varsity team maintained a record of 3-10, even with the pool out of order for two weeks. One varsity swimmer added, "It was disgusting, all greenish brown and freezing. We had to swim in it most of the time, but for the last few practices we went to the Appleton YMCA."

The J.V. team completed the season with a winning score of 6-8. Kim Brunn, a member of the J.V. team said, "I feel good about this year's J.V. team. We all could improve, but we weren't that bad. We all worked really hard, and a lot of times it paid off."

M.H.S. sent Wendy Weyenberg to state this year. Although Wendy placed eleventh, it was a great honor for her to represent M.H.S. as a freshman.

WE	GIRLS' SWIM	THEY
29	Neenah	54
61	Appleton West	111
38	Appleton East	44
75	Kiel	97
60	Appleto West	130
60	Oshkosh North	92
101	Chilton	71
77	Oshkosh West	95
25	Oshkosh North	57
42	Oshkosh West	41
47	Manitowoc	32
71	Appleton East	101
25	Neenah	48

A Smashing Performance

When asked how she felt about this volleyball season, Coach Mader replied . . . "Oh, what a year!" The season had many ups and downs. The girls took third place in the Wisconsin Rapids Invitational and a second in their own Menasha Invitational. They also placed second in Regionals. The highlight of their season was beating Neenah for the first time in MHS history. The Bluejays ended up with a 5-9 record in conference and an 11-13 record overall. The Junior Varsity team owned a 6-8 record. Even though the teams did not have a winning season, the girls learned something special — MHS pride.

A team vote led to the presentation of certain awards at the banquet — Hustle Award went to Becky Kuepper and MVP to Cathy Braun.

This season, the team was led by co-captains Judy Kraus and Cathy Braun. These two were fortunate enough to be chosen to the All-Conference team, which was selected by the coaches within the coference. Braun was elected as a conference spiker, and Kraus as a conference setter. Kraus is the only MHS player ever to receive this honor two years in a row.

Judy Kraus sends the ball air mail

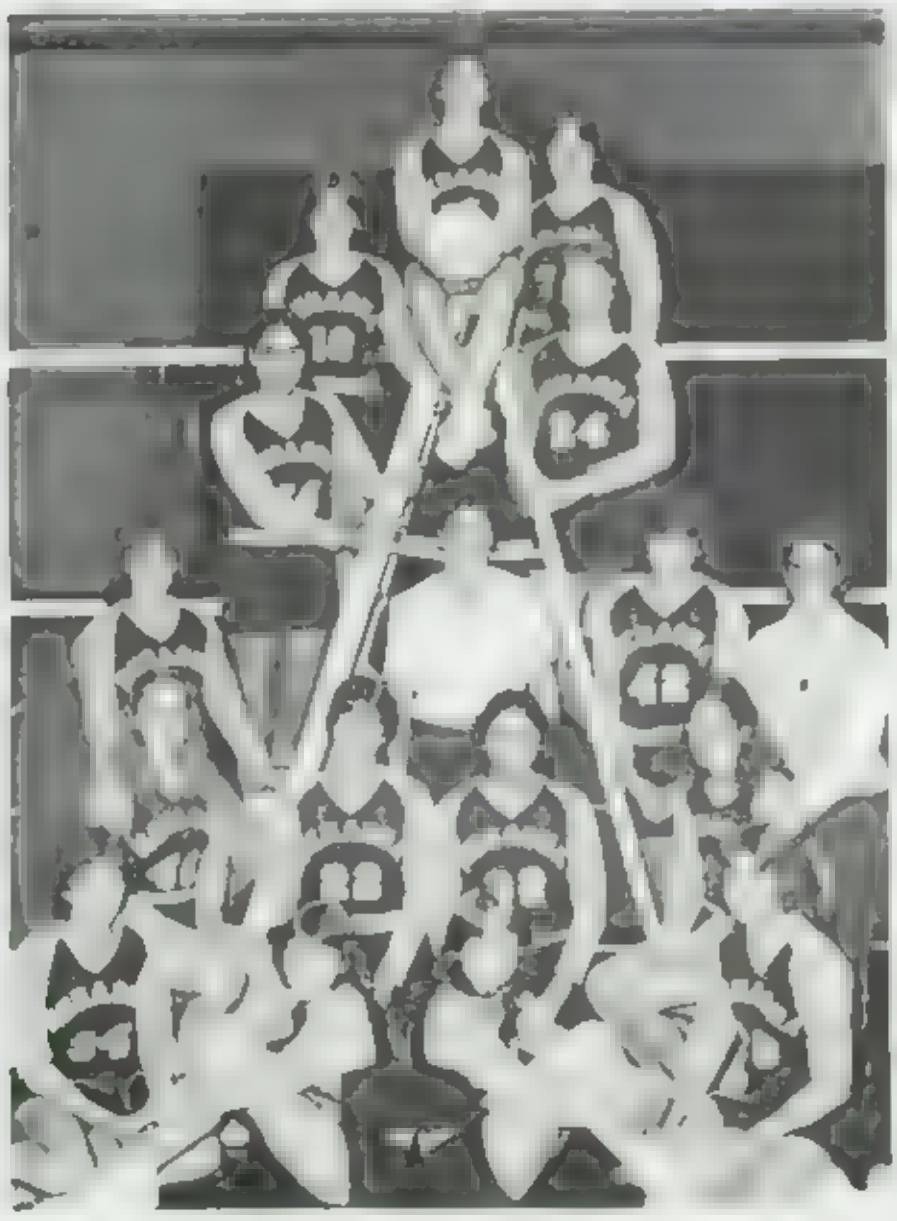

BOTTOM ROW: Cathy Braun, Donna Stecker, Jackie Wendt, Debbie Matowitz. **ROW 2:** Pam Lodes, Becky Blink, Sally Zielinski, Linda McClelland. **ROW 3:** Judy Kraus, Coach Jean Mader, Connie Ertl, Manager Ann Thomas. **ROW 4:** Kris Metoxen, Ann Pier. **ROW 5:** Wendy Kuepper, Diane Brown. **TOP ROW:** Becky Kuepper.

in the spotlight

"I'd like to play college ball, but it's going to be hard."
— Cathy Brown

Cathy Braun, a senior, has been playing volleyball for the past six years. She was chosen MVP and was picked as an All-Conference spiker.

The high point of Cathy's season was when the Jays beat Neenah — Cathy played one of her most outstanding games.

VARSITY VOLLEYBALL	WE-THEY
Appleton East	2 - 1
Wis. Rapids Inv.	5 - 5
Kimberly	1 - 2
Oshkosh North	3 - 0
Oshkosh West	1 - 2
Kaukauna	1 - 2
Neenah	0 - 3
Appleton East	1 - 2
Kimberly	1 - 2
Appleton West	0 - 3
Oshkosh North	3 - 0
Oshkosh West	2 - 1
Kaukauna	1 - 2
Neenah	2 - 1
Menasha Inv.	8 - 4
Regionals	1 - 1

BOTTOM ROW [illegible] **ROW 2** [illegible] **ROW 3** [illegible] **ROW 4:** [illegible] **TOP ROW:** [illegible]

The Longest Miles

Bottom Row [illegible] **Top Row** [illegible]

BOY'S CROSS COUNTRY	PLACE
Terror Invitational	11
Roncalli Invitational	5
Spartan Invitational	14
Bill Smiley Invitational	12
Neenah (Dual)	2
Manitowoc Invitational	8
Kaukauna (Quadrangular)	4
Eagle Invitational	9
Quadrangular Meet	4
F.V.A. Conference Meet	8
Sectional Meet	8

The tension mounts as the boys await the sound of the gun

I can do it, I know I can," says Mark Nichols

This year's boys' cross country team donated an air of excitement to every Bluejay fan. Through the inspiration of coach Terry Langan and captain Doug Hildebrandt, the team maintained a steady challenge to the opposition. They were an unusually young team with little experience, but together with a common goal they worked for near perfection

We had a young team, but we worked together and did the best we could," commented coach Terry Langan

Five team members, however, were not so fortunate as to participate in the entire season because of illness or injury

The team's hard work, however, did not go unrewarded. They completed the season with high placement in numerous meets

in the spotlight

"I get a natural high when I run."
— Doug Hildebrandt

"I started running in cross country just to get in shape and continued it because I enjoyed it," said team captain Doug Hildebrandt

Although he only ran his junior and senior years he proved his exceptional talent in running Even though he feels he could have done better he gave it his best and became a number one runner

Sitting: [illegible]
Standing: [illegible]

"It was forty degrees below zero and I was running through snow drifts."
— Barb Hastie

Barb Hastie was voted most improved in cross country this year. She improved about 1 to 1½ minutes in the two mile run. To achieve this it took very much work. She ran year round and on some days she had a double workout in speed runs and distance runs. She likes running so she didn't mind running all year yet sometimes the practice seemed like it was unreasonable because "the workout doesn't show up until the race.

in the spotlight

[illegible] the girls as they [illegible] at the [illegible]

Road Runners — Catch Them If You Can . . .

and most of the time you can't. The cross country girls team had a fantastic year. They had 76 wins, 17 losses, which is a 82% winning margin. At the first meet of the year, the Terror Invitational, they took first. They defeated the ninth and tenth ranked teams in State at the Eagle Invitational and that took second to the fourth ranked team.

Their record was especially good since they lacked depth. They competed against larger teams and still did extremely well.

The girls team takes their first step toward a grueling two mile jr.

GIRLS' CROSS COUNTRY	PLACE
Conference	2nd
Terror Invite	1st
Roncalli Invite	2nd
Spartan Invite	2nd
Bill Smiley Invite	5th
Neenah (Dual)	2nd
Manitowoc Invite	5th
Kaukauna (Quad)	2nd
Eagle Invite	2nd
Quad Meet	2nd

Becky Boegh leads the pack as she runs toward the shoot

Tuesdays And Thursdays Feature Soccer As The Star Attraction

All-conference Dave Henseler displays his fancy footwork

Bottom Row: Jim Fank, Greg B[illegible] Kevin Stark, Erick V[illegible] **Row 2:** Steve Jankowski, Chris Lang[illegible]en, Tod Noffke, Ja[illegible] holz, Curt Nauber, Dave Hense[illegible] Steve Barthel. **Top Row** [illegible] Keen, Mike Plymire, Eric Evitson, Mike Kempinger, Mike Jackson [illegible] Steve Henseler, Scott Geroux, Coach Nash

WE	SOCCER	THEY
5	Oshkosh North	0
4	Kimberly	7
1	Neenah	3
1	Appleton East	1
7	Xavier	0
3	Appleton West	3
1	Oshkosh West	1
7	Oshkosh North	2
0	Neenah	7
7	Appleton East	1
2	Appleton West	5
8	Xavier	0
2	Oshkosh West	1
2	Kimberly	1

The Menasha High School soccer team was in center stage this year with a conference record of 7 wins, 4 losses, and 3 ties Being a young team with nine freshmen, Menasha Bluejays can look forward to an experienced, well-trained team in future years to come

Coach Jim Nash trained the team in its opening two years. Ball control and speed were highly stressed during practices. Since soccer is a fairy new sport to Menasha High, soccer players and fans will be able to participate in this active, competitive sport which received positive reviews from all sides

Jay Bandholz sets up for a score

Chris Langenhuzen puts on a tough defense

"We had a young team that played well and in a couple of years they will be an even better team."
— Mike Jackson

Mike Jackson, a senior, has played on the soccer team for its first two years Mike felt that defeating Kimberly was a high point of the season

Other team players felt that Mike Jackson was an outstanding leader on the team. He helped pull the team together and get them fired up when they needed some motivation Mike Jackson was an inspiring and skillful player on the 81-82 team He will be missed in future years

in the spotlight

Tennis . . .
Love In The Afternoon

"Our team did better than expected because we took 5th in conference and won sectionals," stated Barb VanLieshout, a senior on the MHS tennis team

This year the team consisted of freshman Tina Turner sophomores Carolyn Sell and Kelly Leintz, juniors Cathy Fleischer and Karen Kobinsky, and seniors Barb VanLieshout (captain), Susie Greisser (co-captain), Martha Drew, Elizabeth Zins, Susan Cooper, Amy VanHarpen and Coach Sandy VanLieshout

Through the tremendous effort put forth by the Bluejays, the team ended up with a winning record of 8-6 Heading these talented netters in the first three singles positions were Barb, Tina, and Kelly "Everybody played their best ever, especially against Neenah," commented Susie Griesser. Speaking of the coach, Barb and Susie commented, "She had confidence in us all season, she never gave up."

Who's making all that [illegible] Why, it's the [illegible] on the tennis team [illegible]

Bottom Row. Carolyn Sell [illegible] Elizabeth Zins, Martha [illegible] Coach Sandy VanLieshout **Top Row** [illegible] VanLieshout, Karen Kobinsky, Cathy [illegible] Amy VanHarpen [illegible]

WI	GIRLS' TENNIS	THEY
1	Kaukauna	8
3	Appleton East	6
5	Appleton West	4
9	Kimberly	0
5	Neenah	4
6	Kaukauna	3
2	Oshkosh North	7
8	Oshkosh West	1
4	Appleton East	5
3	Appleton West	6
9	Kimberly	1
4	Neenah	5

in the spotlight

"I started out by counting the balls bounce back and forth." — Barb VanLieshout

Barb has been playing tennis ever since she can remember. She started out by watching her mother and brother play tennis and counting the balls bounce back and forth. Barb's brother, Jim, has been the greatest influence on her tennis career because he has helped her the most. Barb practices five hours a day during the tennis season at school and at a nearby racket club.

During the summer of 1981, Barb qualified for the Western Tennis Tournament in Indianapolis which consisted of players who qualified from the midwest. Barb also went to the state tournament in Madison last fall and placed sixth.

At the tennis banquet, Barb received the Most Valuable Player Award, Captain Award and a state award. Barb plans to pursue her career in college. Good luck, Barb.

Friday Night Football

The 1981 fighting Bluejays knew both joyful victories and crushing defeats.

The season started out with a nail biting victory over Sheboygan North with a score of 7-6. The Bluejays went on to lose their next five games, but that doesn't reflect how hard they played and the success they achieved. This included homecoming against Appleton West, who were semi finalists at state. This game was a stinging defeat, but the Bluejays showed how powerful they were by winning their last three games against Oshkosh West, Neenah, and Kaukauna. Neenah and Kaukauna victories were both won in hard fought overtimes.

Bottom Row [illegible] Sheprow [illegible] **Row 2** [illegible] Kieffer, Steve [illegible] Sell, Bruce Horn[illegible] Weyenberg **Row 3:** [illegible] Mark Brunn, Dave [illegible] Lamia, Coach A. Johnson, Coach Dave [illegible] **Row 4:** [illegible] Steve Sanders, John Ander[illegible] Macielewski, Joe Olszewski [illegible] **Row 5:** Mike Peterson, Jay [illegible] Pfankuch, T[illegible] Pete Lingnofski. **Top Row:** [illegible] Phillips, Rob Herubin, Ear[illegible]

WE	VARSITY FOOTBALL	THEY
7	Sheboygan North	6
14	Green Bay Preble	27
6	Appleton East	28
3	Oshkosh North	14
10	Kimberly	14
6	Appleton West	7
7	Oshkosh West	0
6	Neenah	0
14	Kaukauna	7

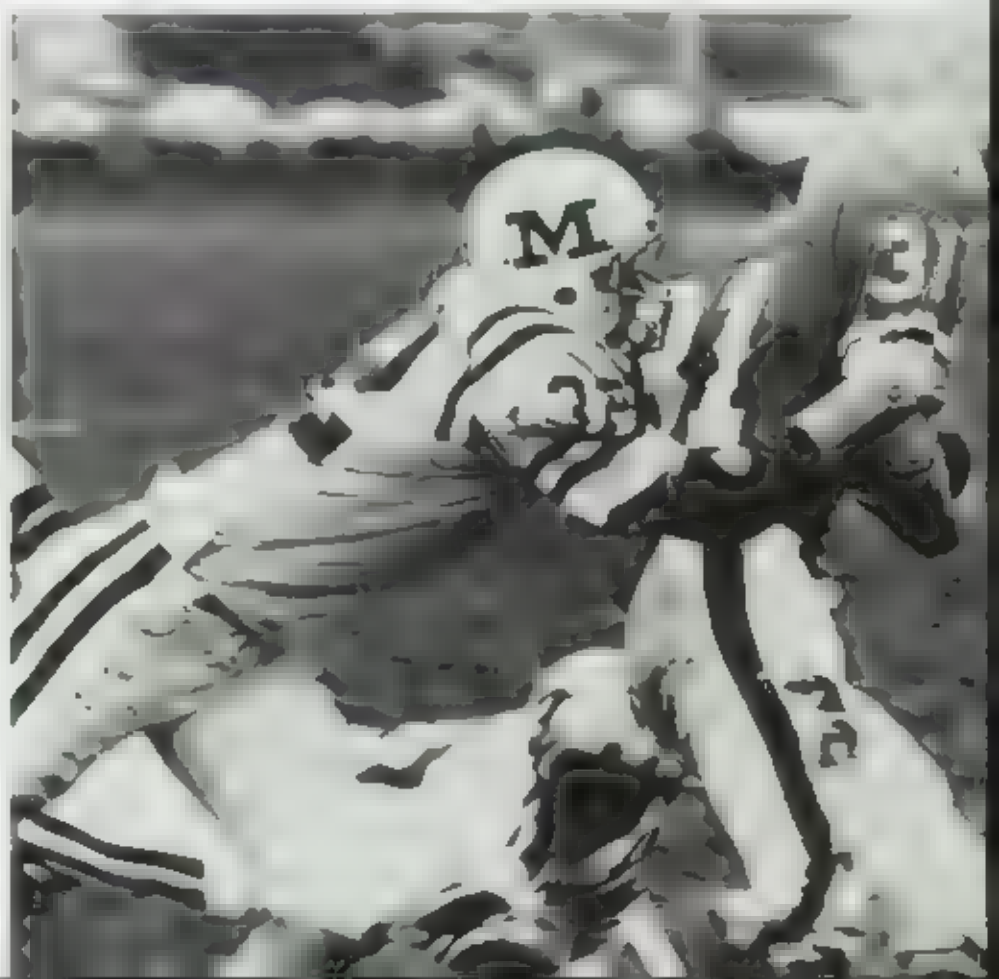

The Neenah player was caught from behind by Scott Sharron.

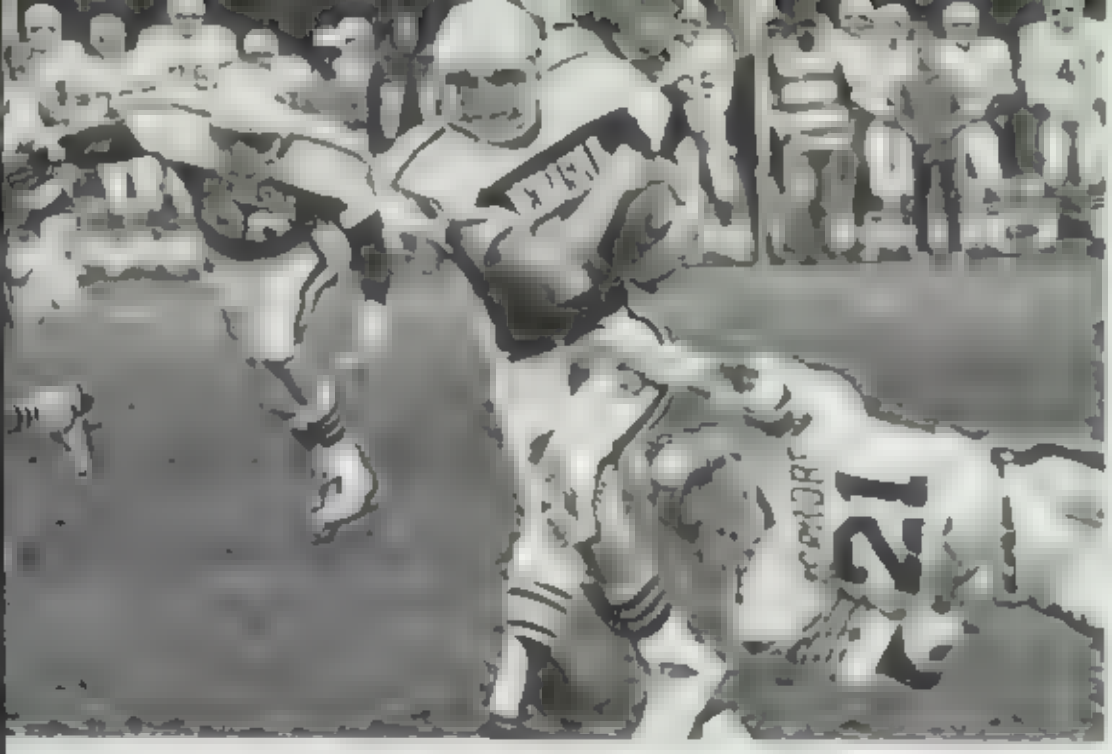

Although footing was [illegible] for a ten yard gain, w[illegible] Sanders

[illegible] the game as Jay and Scott wonder what the [illegible]

[illegible] we need you.

Coach Scandin teache[illegible] the team after a touchdow[illegible]

"If it wasn't for the help of my teammates I couldn't have accomplished what I did."
— Dale Wittmann

Dale Whittmann had a very successful football career. His accomplishments were 850 yards rushing was named all-conference first team, and scored ten touchdowns

To accomplish these honors, Dale exhibited natural ability He also had tremendous support from his teammates

As Dale stated, "Every yard gained was behind my teammates who opened the holes for me " Dale had a great season, but so did his teammates who helped him achieve his success

in the spotlight

Fighting Back

When two junior high school football teams with one year of experience are combined to form one, the result can be rewarding!

The JV football team finished their season posting 5 wins and 4 losses overall including 4 wins and 3 losses against Fox Valley Association opponents

"We were strong and even though we did lose some, we still kept our heads up," replied Jim Andrews, manager for the JV team

"I thought we played very well. It was better than what I had expected," said Jeff Denny, linebacker for the JV Bluejays

"We played well," commented Keith Jawson, tailback for the JV team, "considering the records each team had last year."

At the football banquet, held November 19 at the Country-Aire, each member of the team received their Bluejay patch for their commendable efforts

Kevin Stengl listens as Coach Johnke gives plans for play

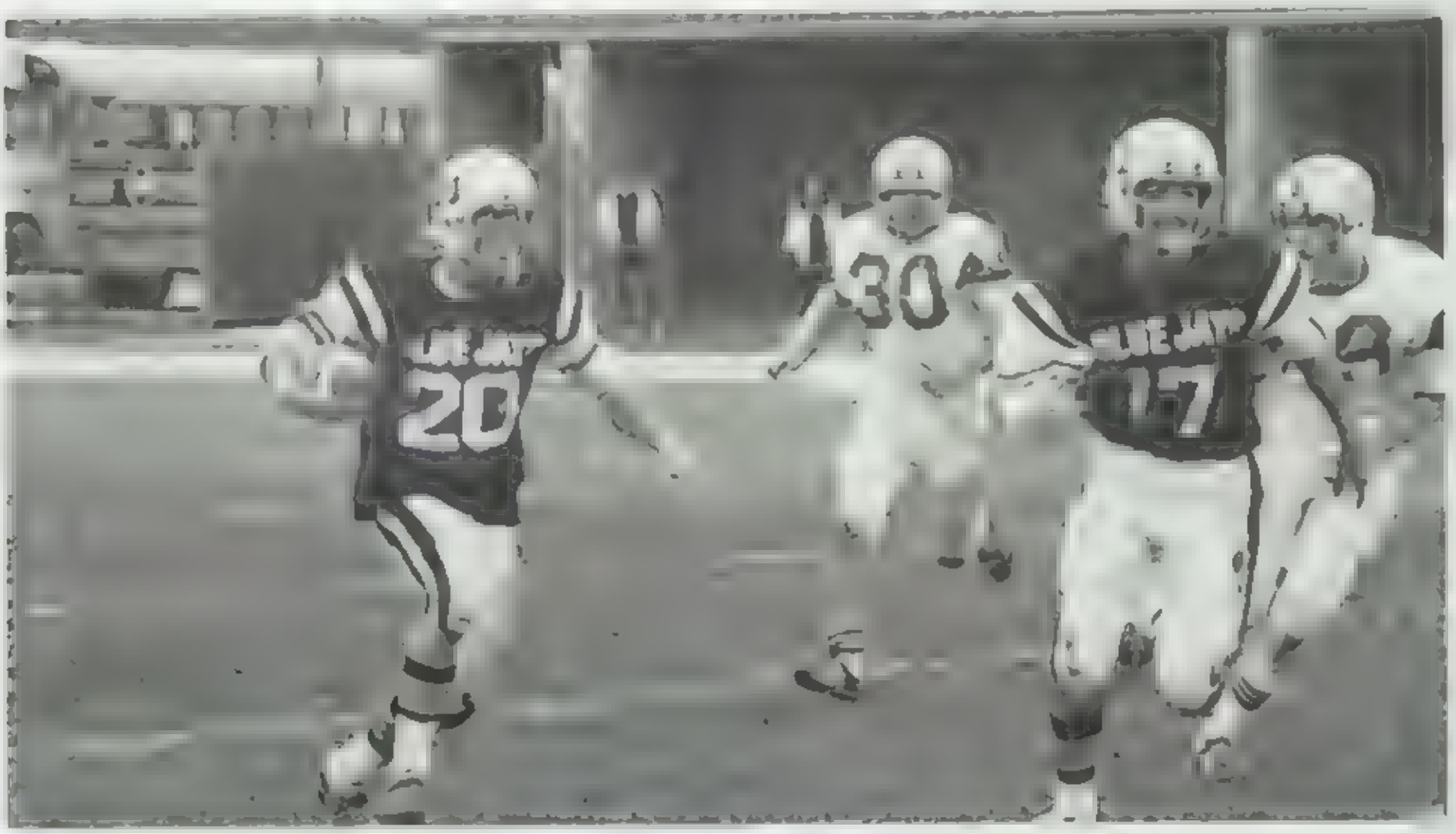

Robb Sunde provides a lead block off a quick pitch to Keith Jawson

Bottom Row: Dave Race [illegible] Kevin St[illegible] Scrovonsk Dave Gunderson [illegible] **Row 2** [illegible]iegel (Mana[illegible] Jim Andrews (Manager) Daryl Wendt [illegible] **Row 3** [illegible] [illegible]ick Witthun **Row 4.** [illegible] Sunde Randy [illegible]roux **Top Row:** [illegible] [illegible]an Harman Don [illegible]

WE	JV FOOTBALL	THEY
3	Sheboygan North	0
6	Green Bay Preble	8
7	Appleton East	0
0	Oshkosh North	6
7	Kimberly	6
14	Appleton West	28
28	Oshkosh West	6
0	Neenah	12
13	Kaukauna	9

in the spotlight

"I was always interested in football, even as a little kid."
— Daryl Wendt

Daryl Wendt, number 23, played s[illegible] back and defensive back for the JV football team. Daryl has been playing first string football for two years, this being his first year as a Blueway. He made one interception and scored one touchdown this season.

When asked if his teammates helped his game, Daryl said, "Yes, most of the time we cheer each other on. We congratulate our teammates and try to give them confidence."

In answering if he would be playing next year, Daryl replied with a definite, "Yes! I think we should have a very good team next year as well as, if not better than, we did this year."

All ★ Wrestling

Although the team did not have a winning season each member of the 1981-82 Varsity Wrestling team was, in fact, an "All-Star Wrestler." There were many individual victories and performances that will go unforgotten. "The guys really pulled together this season. We had a lot of fun," remarked Bruce Homes

Those wrestlers fortunate enough to progress to Sectionals included Eric Mayer and tri-captains Fred Nauber, Don Skibba, and Bruce Homes Bruce placed first in the Regional Tournament. Menasha did not send any wrestlers to the State Tournament

The season came to a close leaving the team with a conference record of 0-7. Those who were honored as outstanding participants were Don Skibba-MVP, Bruce Homes-Coach's Award, Jacob Wil-Most Improved, Bob Luebke-Most Courageous, and Bruce Homes-Jacobsen Memorial

VARSITY WRESTLING

WE		THEY
21	Oshkosh North	35
16	Kaukauna	40
	Triple Dual	
12	Manitowoc	54
19	Lux-Casco	46
5	Waupun	60
28	Appleton West	42
30	Weyauwega	36
18	Oshkosh West	50
18	Winneconne	37
19	Appleton East	13
18	Neenah	44
16	Kimberly	42
Bluejay Invitational		5th Place
Regionals		5th Place

If you think [illegible] you should see this [illegible]

can't believe you made weight after everything you ate for lunch!

"My happiest moment in wrestling was when I took first place in the WIAA Sectional Meet my junior year, and I qualified for the state meet."
— Don Skibba

Don Skibba wrestled on the MHS wrestling team for five years. "My brothers and my dad influenced me to go out for wrestling as well as my friend, Bruce Homes." Don also played football, but feels wrestling is his favorite sport, because he thinks he's better at it and says the rewards are greater

in the spotlight

m gonna pin this guy if it's the last thing I do," exclaims Jacob Wil

D. Parker

Bottom: [illegible] **Top:** [illegible]

Too Close For Comfort

This year the Junior Varsity wrestling squad was young and inexperienced. Through the determination of the team and the support of their coach, Dan Parker, they finished the season with a 3-4 record.

"When you're young," comments Coach Parker, "you get bounced on a lot, but this is where you gain experience. If they always give their best, they'll always receive satisfaction."

[illegible] Andy Watters, Mike Plymire. Coach [illegible]

Dan Parker, ex-wrestler for MHS and now JV coach, instructs Jacob Wil[illegible] and Fred Naube.

Standing: Dan Weyenberg Joe Olszewski [illegible] Rockwell Chris Peot Coach Scandin, Fred Sowatzka Bruce Galeazzi Mike Grunwaldt Kelly McCann **Kneeling:** Mike Kempinger Mike Mortensen Tom Jarosinski, Dan Murphy Jeff Thie

Bruce Galeazzi is determined to get the shot

Who Shoots JR?

The 1981-1982 Junior Reserve team finished the season with a 11-7 record. The J.R. team is coached by Jim Scandin. "I really enjoyed it," comments Coach Scandin, "we had some excellent games and I saw steady improvement. Overall I was very pleased with the season."

The J.R. team tries to specialize in hustle in several games they literally blew their opponents off the court

At the end of each season the players are awarded with a certificate for completeing the sport in good standing

WE	JUNIOR RESERVE	THEY
57	Fox Valley Lutheran	48
59	Appleton East	64
60	Sheboygan North	54
61	Oshkosh North	53
52	Kimberly	57
37	Appleton West	52
70	New London	49
56	[illegible]	59
55	Kaukauna	53
59	Oshkosh West	55
47	Appleton East	58
57	Oshkosh North	45
69	Kimberly	53
53	New London	51
55	Oshkosh West	46
56	[illegible]	63
67	Appleton West	56
51	Kaukauna	59

The Rookies

The Junior Varsity boys' basketball team finished their season with two wins and 16 losses, defeating Kaukauna and Oshkosh West.

When Loren Wagner was asked how he felt about their season, he responded, "We had an up-and-down year."

Having the spirit each member of the team had was a great asset to the season. Even though the JV's finished their season with more losses than wins, each member made a terrific effort through their ability and determination.

"We were off to a bad start, but gradually built up strength to put up a good fight," remarked Kurt Schodorf.

Top Right: When the coach says Defense " Dan Wagner and Larry Shreve mean DEFEN.

Bottom Right: When the pressure builds Robb Sunde still shoots for two.

Mr. Springhett

WE	JV BASKETBALL	THEY
40	Sheboygan North	50
49	Appleton East	59
40	Oshkosh North	44
34	Green Bay East	42
26	Kimberly	57
38	Appleton West	59
43	Appleton Xavier	46
47	Fond du Lac Springs	58
43	Oshkosh West	50
45	Neenah	60
49	Kaukauna	42
29	Appleton East	38
46	Oshkosh North	60
35	Kimberly	60
53	Appleton West	69
51	Oshkosh West	48
48	Neenah	56
45	Kaukauna	58

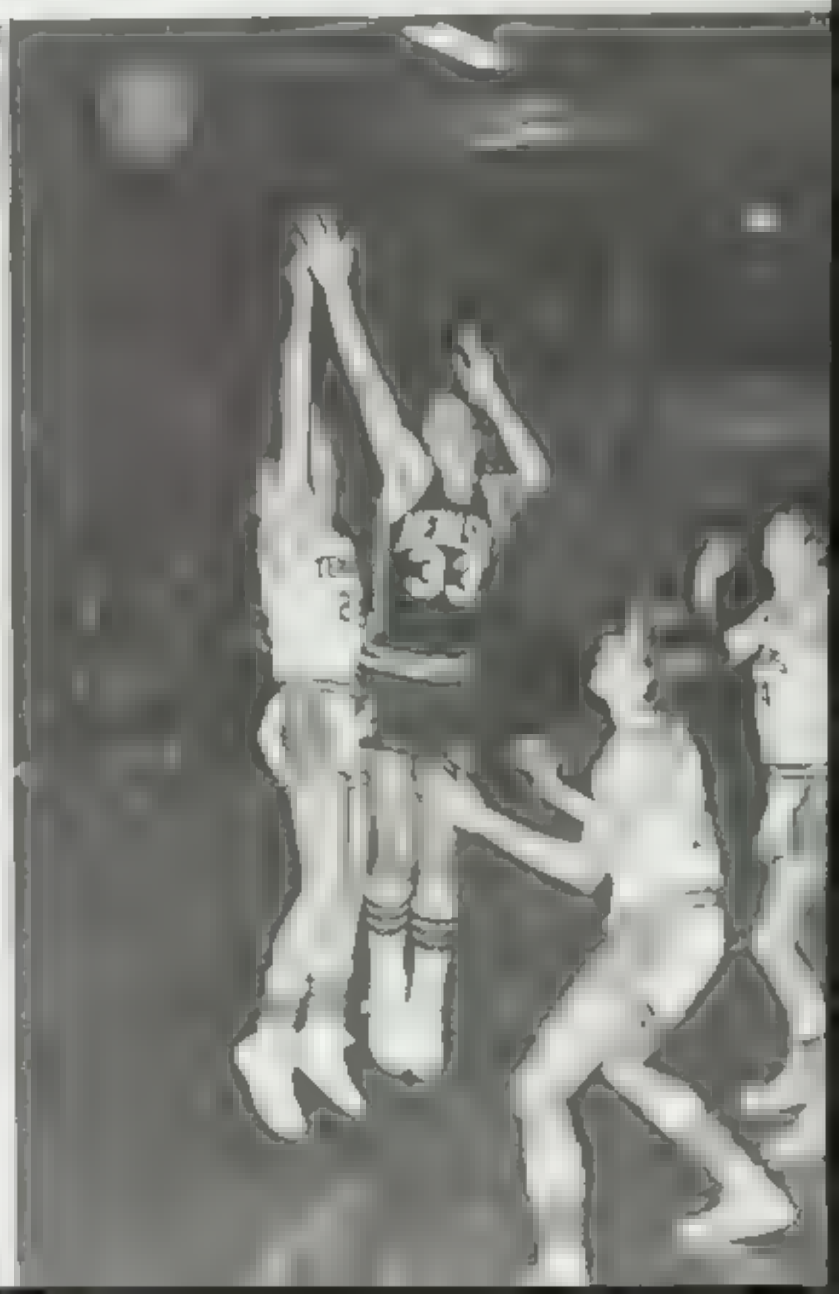

Mr. Springhetti

Bottom Row [illegible] **Top Row** [illegible] Schadorf, Jeff Peterson, Buddy Lindemuth (manager), Coach Retzlaff, Coach Sepnafski, Larry Shreve, Ian Strand, and Scott Telin

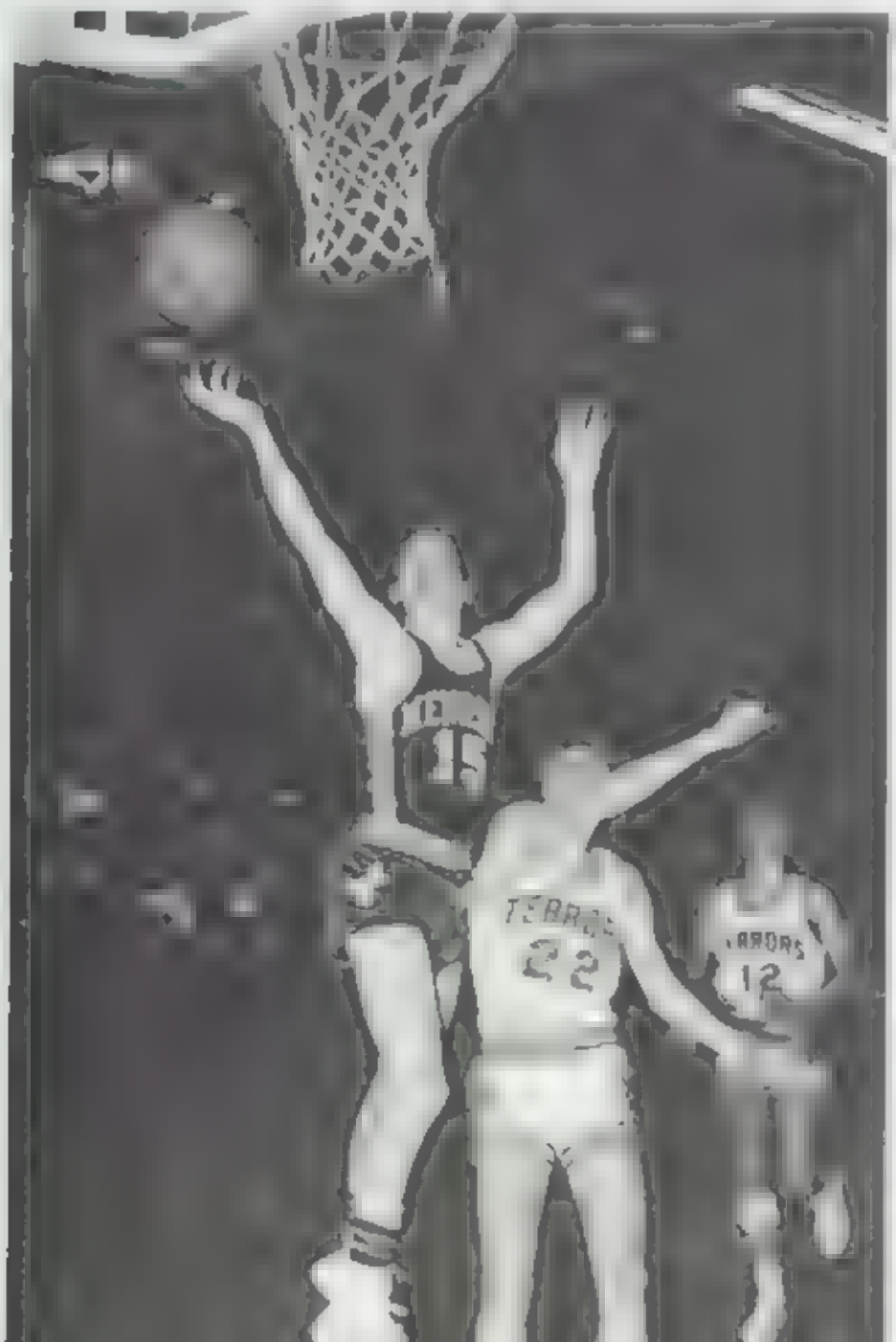

"Starting as a forward on the team this year was my greatest moment."
— Scott Telin

Scott Telin, member of the JV team, began playing on a basketball team in the fifth grade. Through the years, Scott has also enjoyed tennis and soccer, but commented, "Basketball is my favorite sport."

With the support given to him by friends and family at every game, Scott has decided going out for basketball next year will be worthwhile. "My teammates help out a lot. If I am down, they always seem to make me feel better."

Scott's goal in future basketball games is to become the best he can possibly be. Doing the fine job he did on the team this year, he is off to a great start in showing his determination to meet his goal.

in the spotlight

The Sharp Shooters

The Bluejays, displaying mid-season form, opened the season with an impressive win over FRV conference champion, Sheboygan North. They finished the season with an overall record of 11-8 and a conference record of 9-5. "I was pleased with the season, but I thought we would be a little better," stated Coach Massey. A high point of the season was when the Bluejays defeated Appleton West at West. This was the first time in six years Menasha won at West, and the first time in nine years they took two games from the Terrors.

In the last six years, Menasha compiled a record of 60-28 in conference. "The seniors really carried on our winning tradition. I was pleased with that," Coach Massey said. The Bluejays placed three people on the all-conference squad. They were Dave Comber, Mike Massey, and Jon Hauser. The Bluejays are expected to be tough next year because they still have three outstanding lettermen returning.

Top Row: Mark Nichols, Bruce Galeazzi, Mike Jackson, Dave Comber, Robert Herubin, Jeff Smogolefski, Noel Phillips, Jon Hauser, Mark Kieffer. **Bottom Row:** Dan Weyenberg, Philip Paul, Kurt Eaton, Rich Wessenberg, Coach Sepnafsk, Coach Massey, Coach Scandin, Bill Hammett, Mike Massey, Tim Murphy, Kelly McCann

Rob Herubin skies above the lowly Rocket

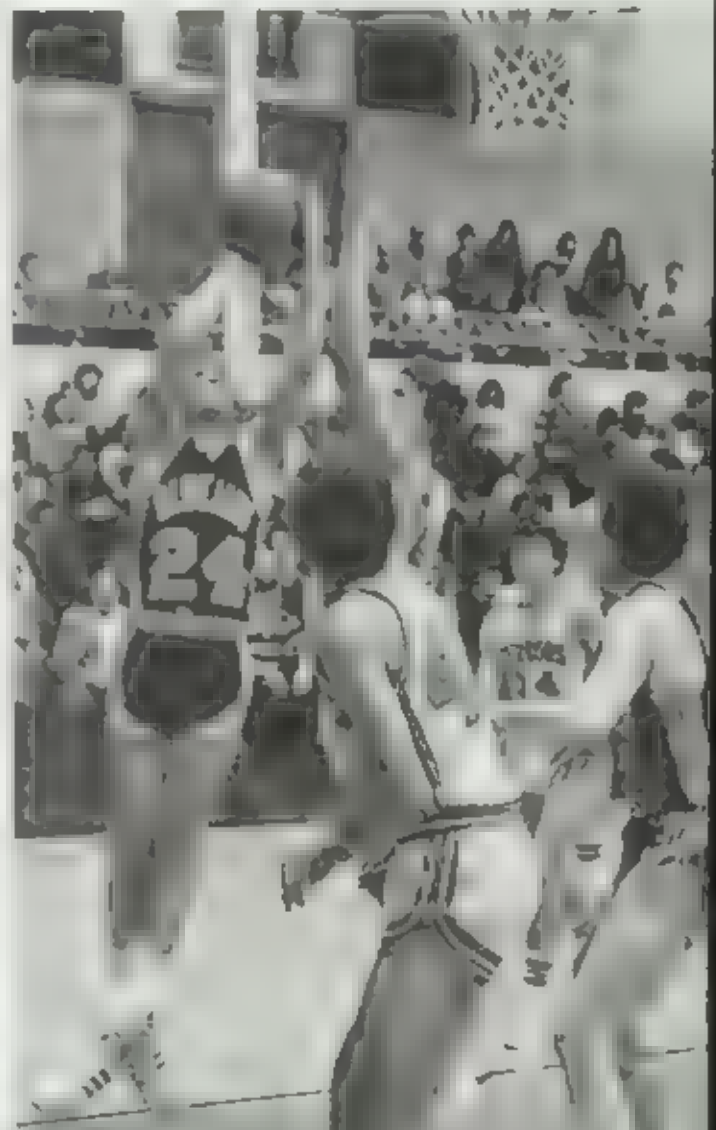

Jon Hauser is confident he can make the basket from this difficult angle — he says it's all in the way you cross your feet

Mr. Springhe

in the spotlight

"At the age of three, my brother hung up a clothes basket and gave me a ball to throw in it."
— John Hauser

Menasha had a player voted first team all-conference this year, Jon Hauser. To achieve this honor, he had to work long and hard at basketball.

His brother introduced basketball to him at the age of three. Jon didn't enjoy basketball that much at first because his brother tried to share his enthusiasm of basketball a little too much. Jon continued to play even though complications nearly ended basketball for him. One of these was being cut from the team in 4th grade. Jon made the best of a bad situation, though, and took this opportunity to practice even harder and eventually made the team in 5th grade. His talent began to surface in 6th grade.

Since he put so much effort in the sport, his dedication became an asset throughout high school. Jon also had goals which he had set for himself. "My ambition was to be a starter in high school because when I was younger I would go to the games and I always looked up to the players." Jon must have many young kids looking up to him today, too.

Mr. Springhe

Dave Lomber picks a bad time to do jumping jacks.

Mike Massey goes up for two on a fast break.

WE	VARSITY BASKETBALL	THEY
67	Sheboygan North	55
42	Appleton East	51
69	Oshkosh North	67
71	Green Bay East	76
62	Kimberly	45
55	Appleton West	43
51	Appleton Xavier	60
74	Fond Du Lac Springs	67
70	Oshkosh West	51
52	Neenah	64
69	Kaukauna	56
58	Appleton East	53
43	Oshkosh North	60
59	Kimberly	67
62	Appleton West	49
71	Oshkosh West	45
57	Neenah	62
62	Kaukauna	55

Blue Shadow

'Even though we had a record of 3-15, we learned and gained many experiences, remarks Lisa Coenen, a member of the girls' JV basketball team

Although their record didn't show it, this year's girls' basketball team put forth much effort Many of their games were hard-fought battles resulting in losses of only one or two points. One of their greatest moments was beating Oshkosh North in double overtime Surely, this season has provided the skills and experiences needed for these talented young players to shoot for a winning record next year

Amy Flanders towers above the Appleton East Patriots in her attempt to grab the ball

S. Clement

Kaiser [illegible] stretches [illegible] to the basket

WE	JV GIRLS' BASKETBALL	THEY
26	Green Bay Preble	37
27	Neenah	33
53	Oshkosh North	51
18	Kaukauna	40
29	Wis. Rapids Lincoln	30
17	Appleton West	32
37	Oshkosh West	31
18	Green Bay West	19
27	Fox Valley Lutheran	33
27	Kimberly	26
22	Appleton East	40
22	Neenah	37
28	Oshkosh North	35
21	Kimberly	30
19	Appleton West	24
31	Oshkosh West	43
21	Kaukauna	43
19	Appleton East	28

If only I were 3 inches taller " thinks Lisa Coenen as she reaches for the ball

"It's a good experience to be on a team, and I hope I'll be able to increase my ability over the summer for next year."
— Diane Yonke

Diane Yonke started playing basketball seriously when she was in the sixth grade Her family had the most influence on her decision to play On the weekends they would shoot buckets with her During the season, she practiced between two to three hours a day

The highlight of her season was when the team beat Oshkosh North in double overtime Diane said she will continue to pursue her basketball career throughout high school, but she is also interested in cross country and track

in the spotlight

Front Row [illegible] Yonke Lisa Coenen Mary Sokel Jill Kellerman [illegible] **Back Row** [illegible] Karen [illegible] VanderWielen Shar[illegible]

That's The Way The Ball Bounces

Throughout the varsity girls' basketball season, all team members tried to keep up their spirit and determination. Although they had a rough season with most of their games, they still had hopes of winning. Even if they lost the majority of their games, they still fought hard to improve their record. One player, Dawn Kraus, stated, "I feel many of the team members lacked in their team work."

Although this year's varsity girls team had a 3-15 record, they should be given credit for their outstanding ability to have kept on going.

Team honors were awarded to Cathy Braun. She also received high scorer and high rebounder awards. Awards were also granted to Kelly Leintz, hustler award and Sharon Cherveny, free throw award.

With determination on her face, Mary Day puts up an easy two.

Top Row: Coach Christian, Ann Pfier, Kelly Leintz, Dawn Kraus, Cathy Braun, Sue Cooper, Mary Day, Sally Zielinski. **Bottom Row:** Sharon Cherveny, Barb Van Lieshout, Linda McClelland, Shawn Walsh, Jill Jackson, Manager Ann Thomas

"It is important in any sport for the individuals to pull together and act as a team, whether in winning or losing."
— Sharon Cherveny

Sharon's basketball career will be ending this year, because she wants to devote more time to future college studies instead of basketball. Sharon will be entering the nursing program at UW Oshkosh next fall, and in her spare time she wishes to play in the intramural program.

Sharon's family influenced her playing, but it was her brother that got Sharon really interested in it. She started playing seriously back in the seventh grade. She usually practiced about 2½ to 3 hours per day, and also practiced out of season which helped her shooting.

The highlight of Sharon's season was being able to start during her senior year.

Basketball is not the only sport Sharon is interested in. She also likes volleyball, softball, and swimming.

in the spotlight

Help is the only thing on the mind of Kelly [illegible] as Kelly [illegible] Braun, and Kelly Leintz keep her in a [illegible]

Kelly Leintz puts the ball up with ease as East looks on in [illegible]

WE	GIRLS' BASKETBALL	THEY
38	Green Bay Preble	41
31	Neenah	35
44	Oshkosh North	51
35	Kaukauna	72
60	Wis. Rapids Lincoln	56
35	Appleton West	48
56	Oshkosh West	72
28	Green Bay West	43
64	Fox Valley Lutheran	58
45	Kimberly	69
65	Appleton East	32
35	Neenah	36
47	Oshkosh North	48
42	Kimberly	50
33	Appleton West	42
51	Oshkosh West	38
40	Kaukauna	56
39	Appleton East	29
47	Neenah (regionals)	57

The Bluejay Lagoon

Looking at their record, the Boys' Swim Team looks like it had a very disappointing season. This is not the case. Although they only won one meet, everyone did their best. The "swimming jays" were very proud to send senior Jeff Stepanski to state for the second year in a row.

The team was a very young, inexperienced group consisting mainly of sophomores who show much promise. In the years to come the "swimming jays" have much to look forward to in the Bluejay Lagoon.

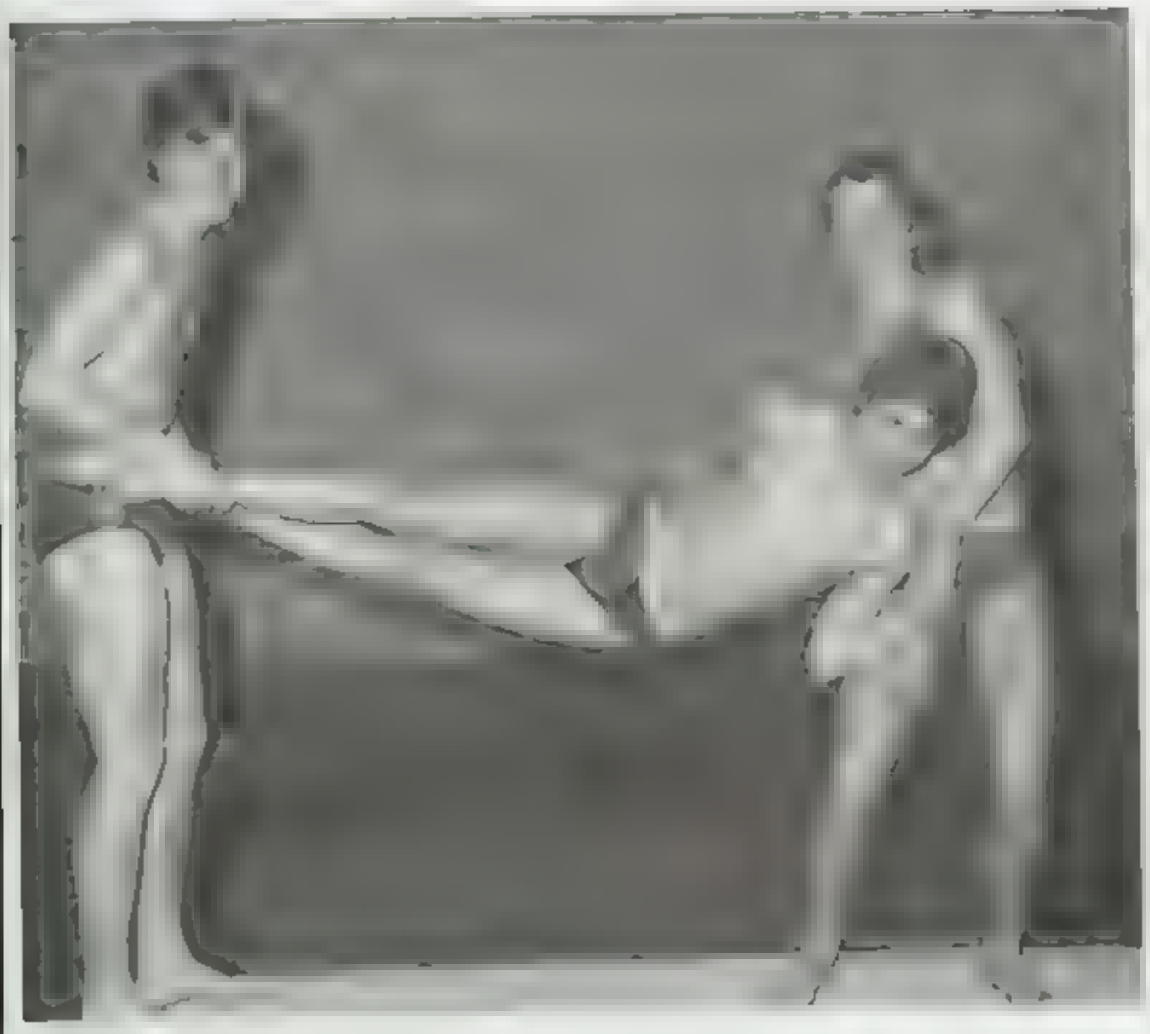

Now what did you say about our diving?"

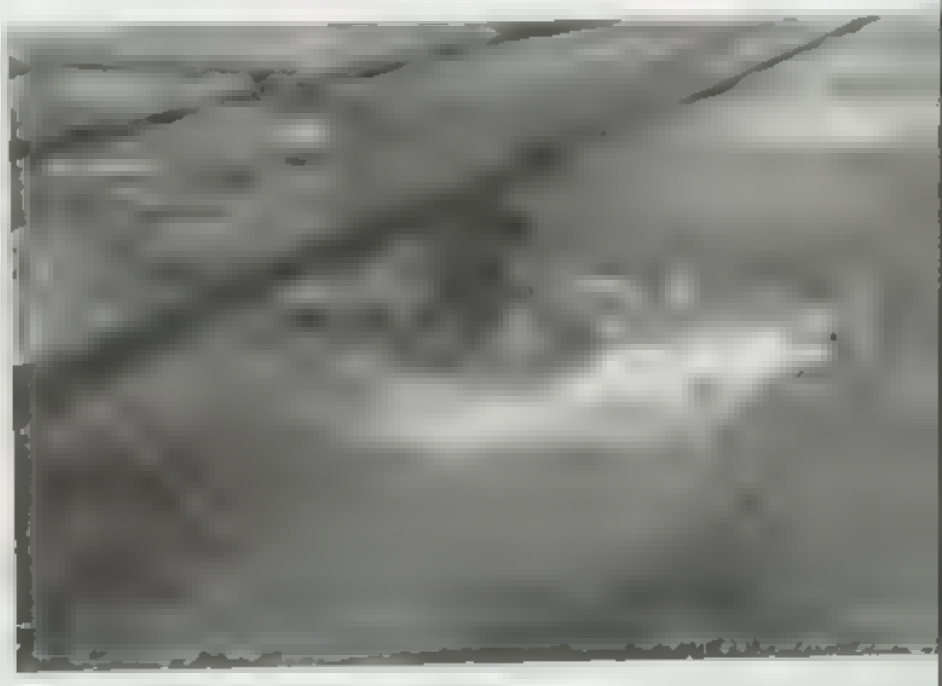

Dan Skahen "butterflies" to victory

BOY'S SWIM TEAM — Back Row [illegible] Pete Mutschler, Dan [illegible] Stepanski, Bill Van Price, [illegible] **Front Row:** Kevin [illegible]

Dave Gardner, Dave Liebhauser, Kurt Koehler, Keith Meyer, Lee Halbrook, Manager Sue Morrison, Dan Skahen, Jim Andrews

Oh, please let the water be warm!" thinks Pete Mutschler as he prepares for a dive

The captains of the 1981-82 boys' swim team: Dave Gardner and Jeff Stepanski.

in the spotlight

"My parents forced me into swimming. I hated the first week but I stuck it out."
— Jeff Stepanski

Very few swimmers make it to a state competition but Jeff Stepanski has accomplished this feat four times in his life.

Finishing his fourth year of swimming, Jeff leaves all his record shattering times as an inspiration to future swimmers. He has been to state four consecutive years, coming home a champion in the 100 freestyle his junior year and the 50 freestyle his senior year.

His speed in the water has brought him fame throughout the valley, even the state.

"I didn't like it when kids younger than me were beating me," comments Jeff. "It takes dedication and hard work to win."

"... work and no play?" says Don Holewinski and

WE	BOY'S SWIM	THEY
35	Oshkosh West	48
83	Oshkosh North	94
83	Appleton East	104
60	Oshkosh West	111
89	Appleton West	100
89	Appleton East	123
35	Oshkosh North	47
27	Ashwaubenon	56
69	Plymouth	100
86	Chilton	84
5th	F.V.A. Conf.	
5th	Sectionals	

Match Game '82

The 1981-82 boy's tennis team will be one remembered for rebuilding. Former coach Kenney was replaced by Dr. Mortenson. Many experienced '81 graduates were replaced by young freshmen and sophomores.

Despite the few adjustments that took place throughout the season, each team member worked to his ultimate potential. This year was one in which many members improved tremendously, and young team members had the opportunity to train for their future years at MHS.

WE	BOYS' TENNIS	THEY
[illegible]th	Madison West Quad	..
1	Appleton Xavier	8
[illegible]	St. Mary Central	3
[illegible]	Kaukauna	3
3	Appleton East	6
2	Oshkosh North	7
[illegible]	Kimberly	0
[illegible]	Appleton West	6
[illegible]	Oshkosh West	4
7th	Raider Invite	..
0	Neenah	9
1	Manitowoc Lincoln	8
2nd	FVA Conf. Tourney	..

Bottom Row: Dave [illegible] Greg Swing, Jeff Eggert, Scott Strand, Steve [illegible]. **Middle Row:** [illegible] Tim [illegible], Steve Michl, Jeff Thiel, Brian Moves, Tony [illegible]. **Top Row:** Asst. Coach [illegible] John Zeininger, Chris Tippett, Todd Smith, Mike Grunwaldt, Mark [illegible]

Mark McCook balances precariously on one foot while hitting the ball

Mark McCook concentrates intently as he returns the ball during practice

"This, boys is called the 'tennis racket'," jokes Coach Mortenson with two of his players, Jeff Eggert and Greg Syring

"I'd like to see our team finish at 500 this year."
— Mark McCook

Mark McCook, a senior, was an outstanding asset to the varsity tennis team. He started playing when he was very young, and living near Smith Park gave him the opportunity to practice often

Mark feels that there are many talented underclassmen on the team, and that their experience will benefit the team in future years. His own experience and skill will be an inspiration to younger members on the team

Perhaps an interesting point in Mark's success is that he is the only one in his family who plays tennis. His motivation and drive were triggered entirely on his own

Gone With The Wind

The 1981-1982 girls' track team gave their very best effort at every meet whether they competed or cheered the others girls to the finish. One great asset they had was the feeling of unity which brought the girls together as a team.

The girls' team was a young team with eight returning seniors and 26 underclassmen. They quickly matured and became outstanding competitors in head-to-head competition. "Seniors make up an important part of the team. Having a team mainly of sophomores is not only hard on the coach, but on an individual as well. I am encouraging sophomores and juniors to stay on through their senior year," commented Mr. Langan.

Along with the supervision of Mr. Langan, who has been coaching for two years, Mike Tesch and Dave Springhetti (previous MHS graduates) brought fresh ideas as assistant coaches for the success of the girls.

During the season, more than six school records were broken. Senior Barb Hastie broke the outdoor record for the two-mile run with a time of 11:56.6. Other team members who broke records were, junior Mary Day, shot put and discus throws, and sophomore Kelly Leintz, 220 yard run and long jump. Mary Day was the only Bluejay girl to qualify for state competition.

GIRLS' TRACK

Kimberly/Sheboygan South	1st
F.V.A. Conference Relays	4th
Ashwaubenon/Shawnno	1st
New London/Waupaca	1st
Booster Club Invitational	4th
Quadrangular Meet	2nd
Appleton East/Oshkosh North	1st
Shawano Invitational	3rd
Kaukauna/Kimberly	2nd
Appleton West	1st
F.V.A. Conference Relays	3rd
F.V.A. Conference Meet	4th

My shoes are really tired, laughs Barb Hastie after breaking the 2 mile [illegible] Oshkosh North.

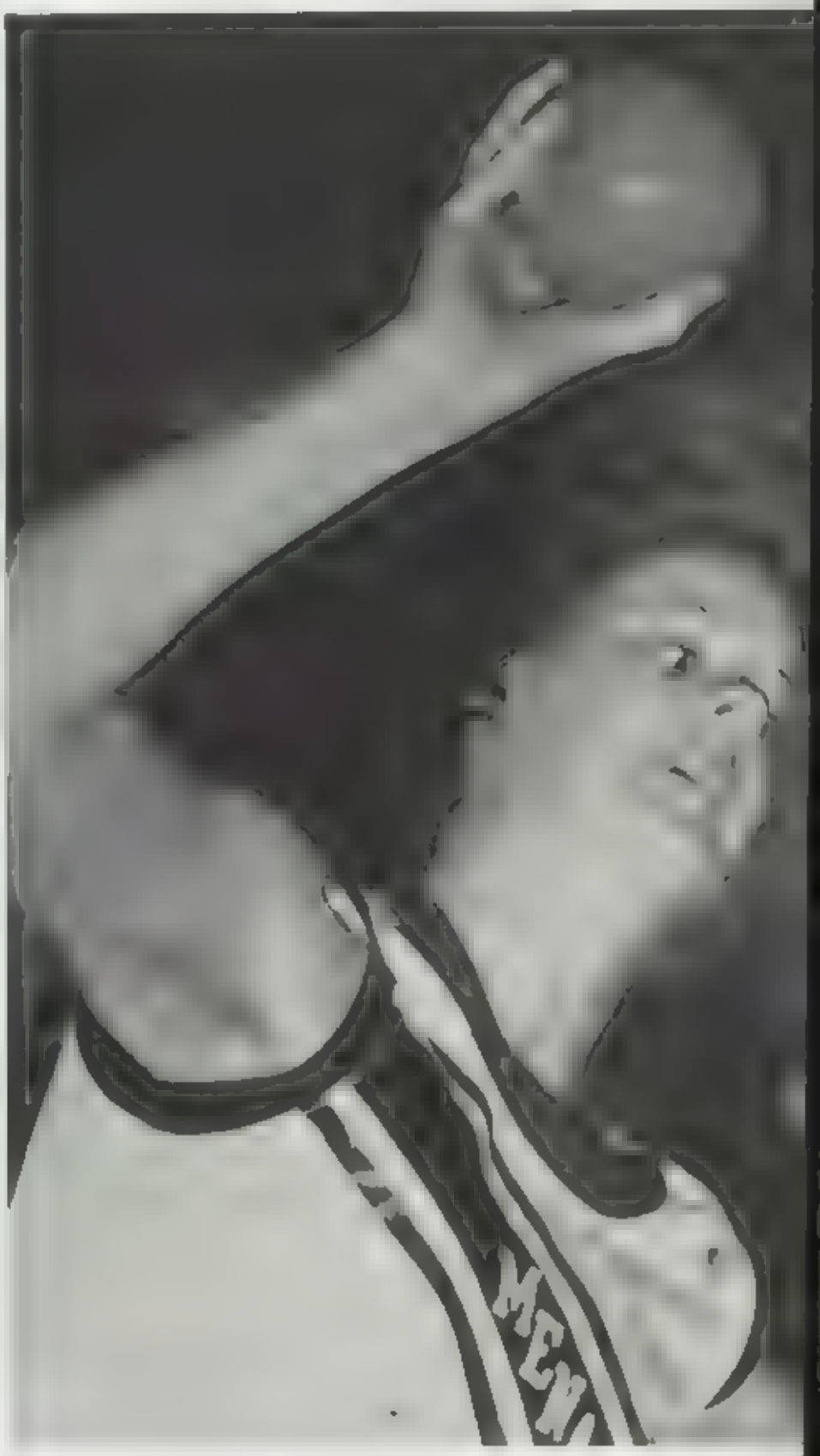

Mary Day shows her unique style when making a record-breaking throw of [illegible] feet.

Ann Grade is "bustin' loose" from the other girls for a Bluejay victory in the 300 hurdles

in the spotlight

"The best thing that ever happened to me at a meet was when I took first place in the 200 low hurdles during my junior year."
—Sue Fischer

As a senior member of the track team, Sue Fischer acquired her outstanding ability from four years of experience.

"I actually encouraged myself to go out for track. I like to run and wanted to participate in school activities."

When asked what event she worked especially hard for, Sue answered, "I really like the hurdles. I try extra hard and do the very best I can. The hurdles are more of a challenge to me than straight running."

Support from my teammates and coaches, as well as people in the stands, help me a great deal. They help me push my way to the finish. I know I'm doing it for them as well as for myself.

Sue plans on attending the Fox Valley Technical Institute in Appleton after graduation and she says if the tech sponsored a track team, she definitely would go out for it.

Bottom Row: Ruth [illegible] Chris Brunette, Tammy Hoffman, Sue Fischer, Tracy Zemsher, Jodie Simon, Stacy [illegible], Sandy Brox. **Row 2:** Coach Langan, Lisa Schoemer, Ann Grade, Patti De Ryn, Donna Stecker, Michelle West, Judy Vander Wielen, Jill Jackson, Jane Kenke, Sarah Fokes (manager), Assistant Coach Mike Tesch. **Row 3:** Terese Mulder, Bart Hastie, Kim Reetz, [illegible] Thede, Becky Roegh, Lisa Reichelt, Mary [illegible], Sara Verstrew, [illegible] (manager), Kelly Fischer (manager). **Row 4:** Kim [illegible], Sandy Rettig, [illegible] Motto, Mary Day, Paula King, Assistant Coach Dave Spaghetti, [illegible], Karen Schlack, Kelly Jentz, [illegible] Stecker, Kim [illegible] (manager), Kim Mertink (manager).

"What you put into track is what you get out of it."
— Rich Wessenberg

Rich Wessenberg is a 3-sport athlete who has been participating in track since the 8th grade. Rich trains very hard doing sprint type workouts in which he tries to give 100%. Rich likes track because of the freedom of the sport. "Running and conditioning is all there is to it." His favorite event is the mile relay. "It's an exciting relay which makes me feel good when we win."

Rich qualified for the state meet last year and commented, "For me, it was the most exciting experience in my sports career."

Many teachers and coaches alike feel Rich is a "gutty" kid. Coach Scandin sums up Rich in two words, "He's SUPER!"

in the spotlight

Jim Smarzinski goes up and over and is on his way to a new record

The 1982 Boys' Track Team got off to a shakey start in the indoor season, but showed their talent as the outdoor season wore on. "If hard work and sweat shows talent, then yes, we have talent. Track is an individual sport and each person posseses his own unique talent. Each person has used his talent to make himself a better human being through the track program," commented Coach Hoks.

The goal of many team members this season was to trim a second off their time. They find this difficult if not impossible, to attain. One second seems like a very small amount of time, but one second in the 440 can be an eternity.

Fortunate enough to go to State this year were Jeff Stepanski, Mark Mentzel, Tony Bednaroski, Dan Murphy, and Rich Wessenberg.

Kevin Knutsen knows that form is important in being a good hurdler

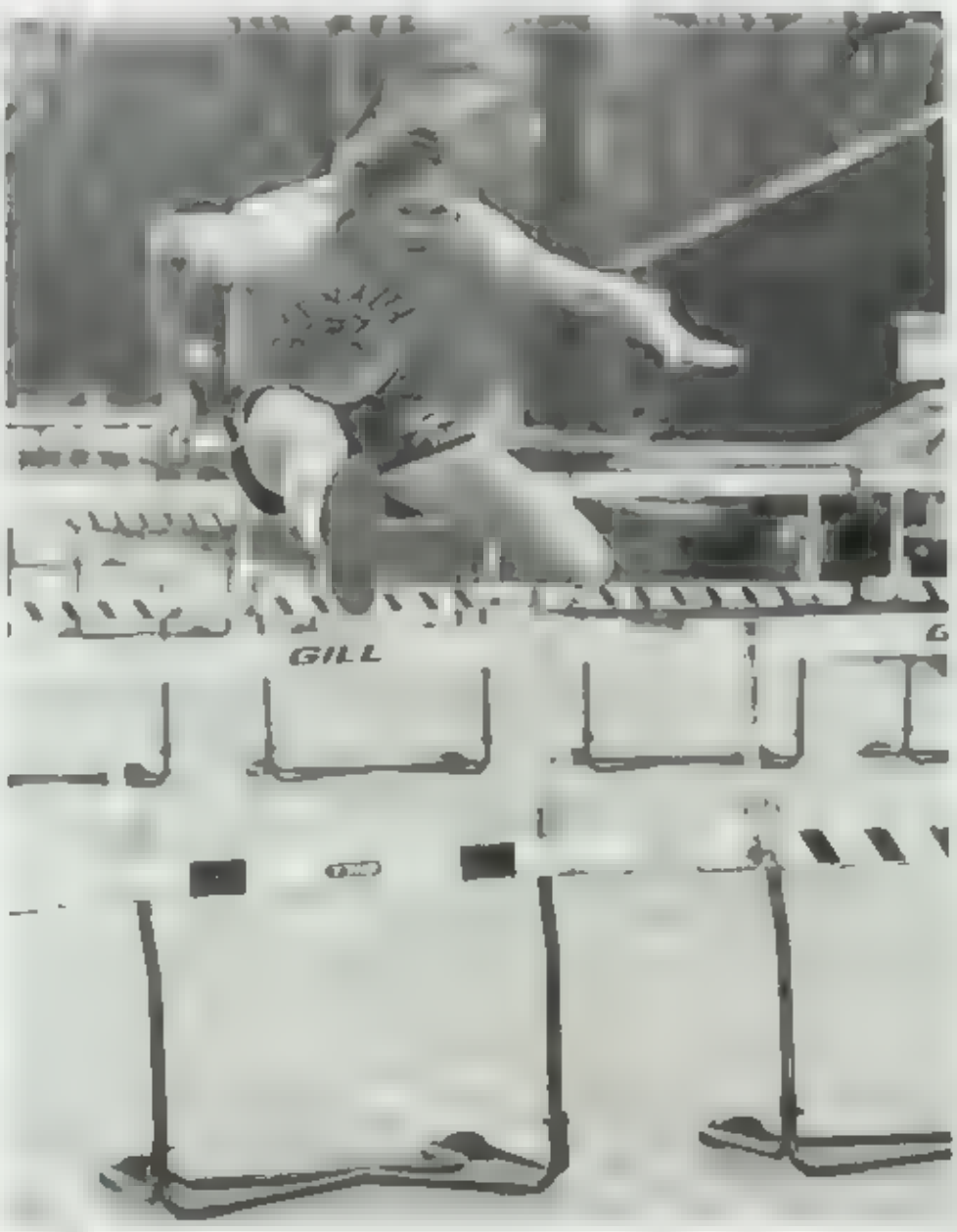

Greg Meyer gives his all as he clears the bar

The Competition

BOYS TRACK-Top Row: Manager Fred Theide, Allen Ihde, Tom Fin-berger, Doug Hoppe, Scott Phillips, Mark Boardman, Mike Kinde, Jeff Erb, Kurt Schodorf, Fred Sowatzka, Joe Olszewski, Steve Sanders, Jeff Stepanski, Doug Gries, Manager Mark Kieffer. **Row 2:** Coach Hoks, Pat Nowak, Ted Thompson, Mike Madsen, Dale Phillips, Dave Rohloff, Kevin Knutsen, Rich Hopfensperger, Rick Steckling, Scott Maciejewski, Jim Smarzinski, Mike Fritsch. **Row 3:** Jim Dudek, John St Louis, Daryl Wendt, Russ Leonard, Mike Lutz, Paul Kiefer, Jeff Schroeder, Pete Hansen, Steve Clement, Dan Murphy, Rich Wessenberg, Mark Mentzel, Coach [illegible] Coach Wippich. **Bottom Row:** Jim Jaykoski, Greg Meyer, [illegible]ve Racette, Randy Ali, Tony Dietz, Tom Bruss, Dave Swichtenberg, Doug Schmalz, Kirk Funk, Todd Mason, Tony Bednaroski, Craig Noffke

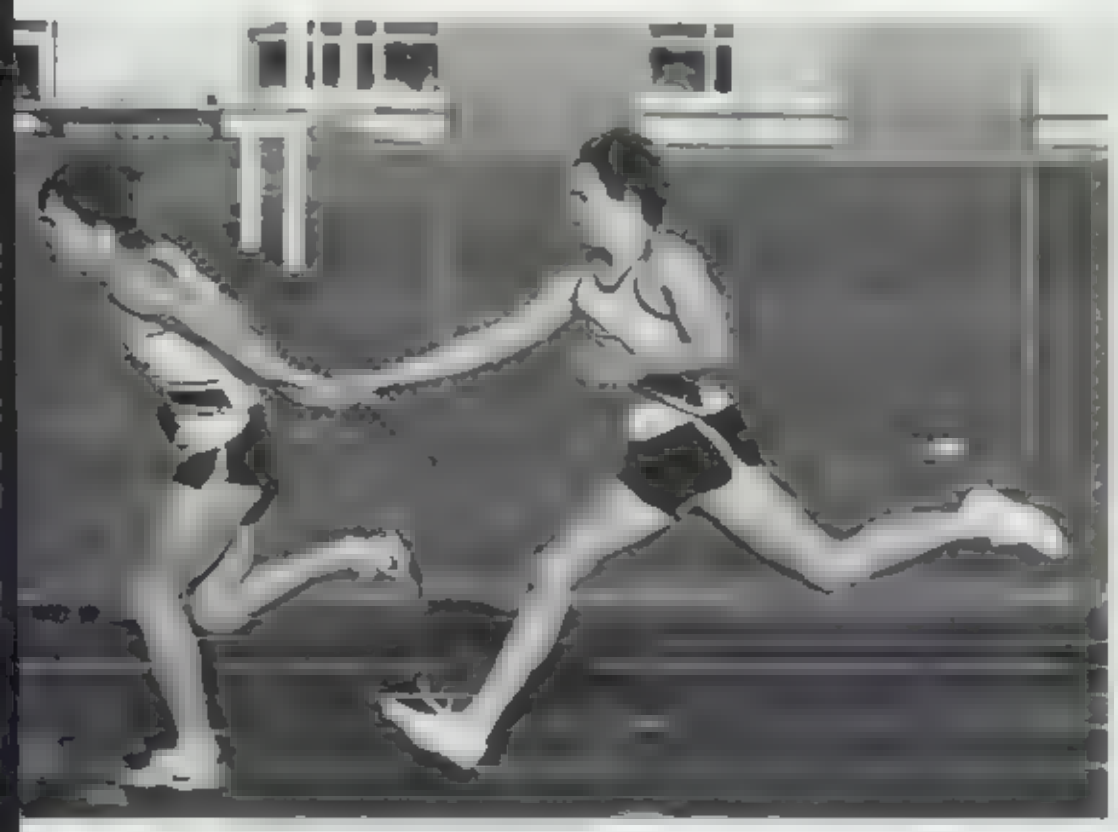

Both Tony and Dan know the importance of a smooth exchange

BOYS' TRACK

Ashwaubenon	2nd
Wis. Rapids Invite	4th
Shawano	2nd
Premontre/App. W.	3rd
Kimberly/Kaukauna	3rd
Neenah/Osh. W./St. Point	4th
Madison Memorial Invite	11th
Osh. North/App. East	2nd
Shawano Invite	2nd
Kimberly/Kaukauna	3rd
Appleton West	2nd
F.V.A. Conference Meet	7th
WIAA Sectionals	7th

Bluejay Ball

The Menasha High baseball team was under new direction this year. Mr. Waldvogel, formerly the JV coach, was the new varsity coach this year. Coach Waldvogel's squad was evenly split between the juniors and seniors, with nine of each on the team.

Because of the rainy April weather, the Bluejays had trouble starting the season. When they finally started the season they opened with a 12-6 win over Kaukauna. A highlight of the season was beating previously unbeaten Appleton East at east with a score of 9-7. During this game the Bluejays exploded for 16 hits. They made an attempt to continue the form they had at Appleton East throughout the rest of the season.

WE	VARSITY BASEBALL	THEY
3	Appleton West	10
2	Appleton East	14
13	Kaukauna	6
3	Oshkosh North	7
3	Oshkosh West	6
2	Neenah	4
3	Kimberly	1
1	Appleton West	3
9	Appleton East	7
15	Kaukauna	3
7	Oshkosh North	6
10	Oshkosh West	2
8	Neenah	4
3	Kimberly	0
7	Neenah (Regionals)	6
3	Kimberly (Regionals)	4

Mike Martensen takes a healthy cut

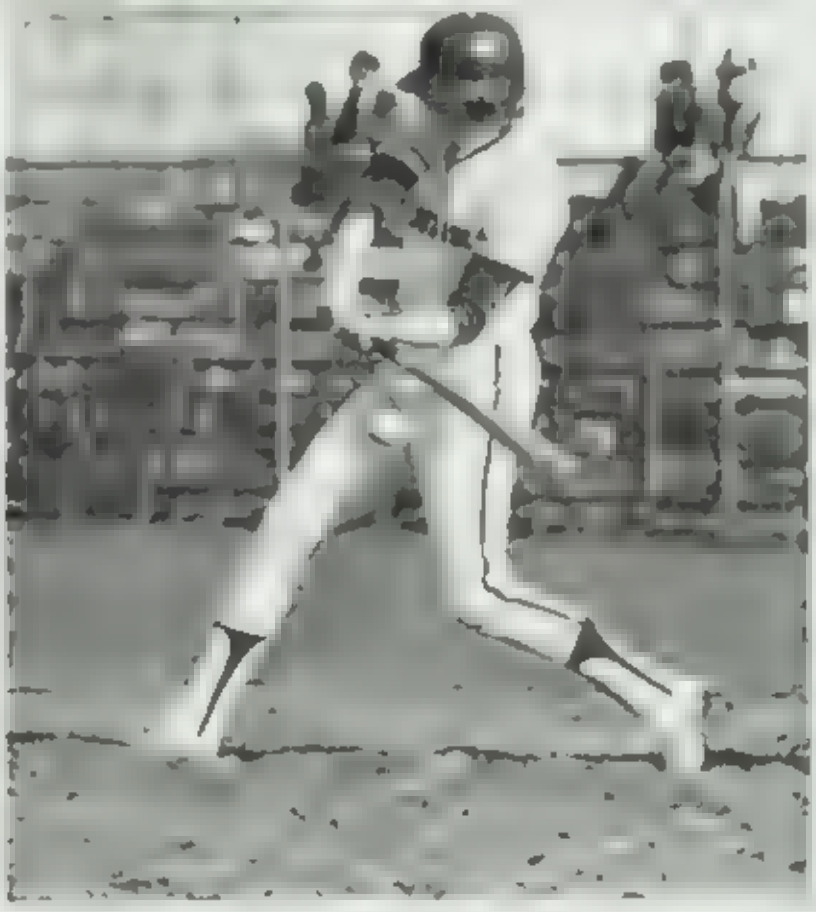

Front Row: Mike Martensen, Todd Reismann, Michael Brueh, Ted Wittmann, Lenny McIlhone, Paul Smolinski, Manager Bryan Danke. **Second Row:** [illegible] Wittmann, [illegible], [illegible], Todd [illegible]. **Back Row:** Coach [illegible] Waldvogel, Matt Rodriguez, Bruce Galeazzi, Scott Sharron, Dave Comber, Doug Kuen, Bill Peotter, Coach Stojak

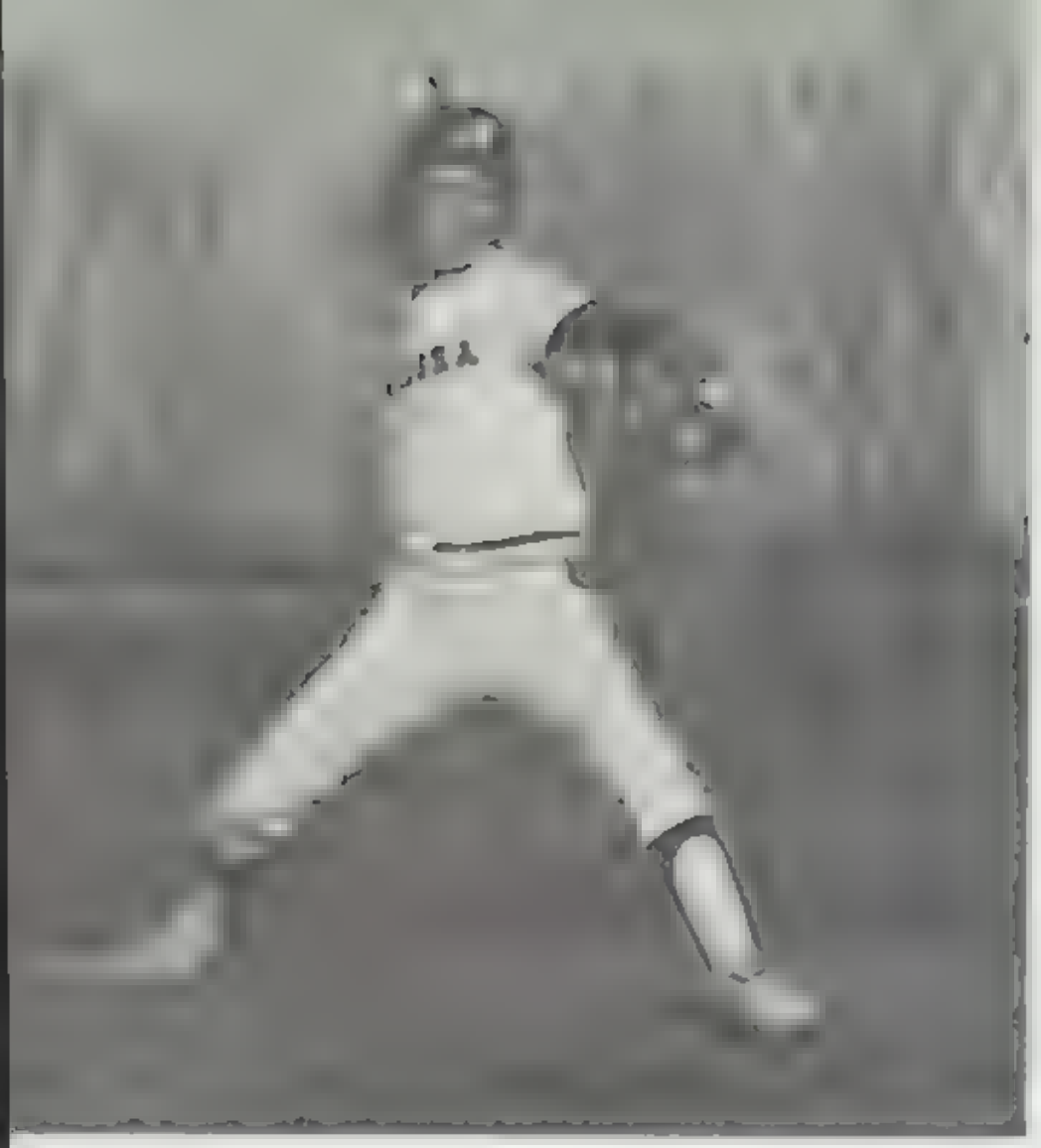

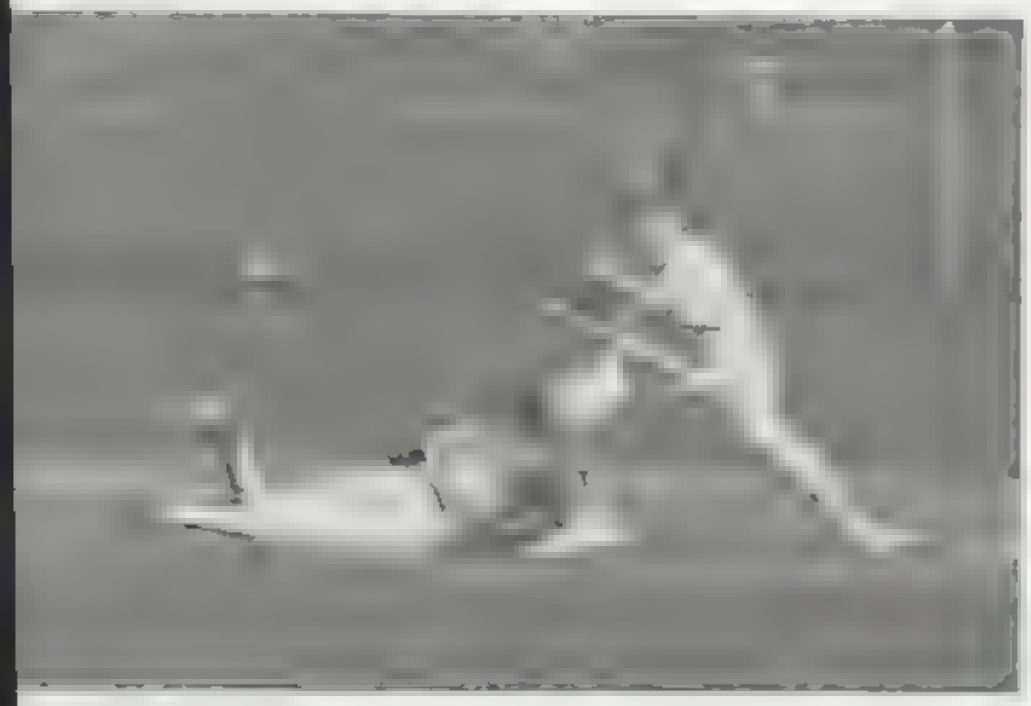

Top Left: Doug Kuen bears down on a full count with bases loaded

Middle: Too late for Dave Comber to make the tag as the runner safely gets back to first

Bottom: No contest for Kimberly as Todd Reissman makes the tag

in the spotlight

"If you are going to pitch, don't be afraid. Go out there and throw hard."
— Doug Kuen

Doug Kuen is a "transplant" to Menasha from Appleton Xavier. Luckily for us, Doug turned out to be one of Menasha's best pitchers. "I'm really glad to be playing for the Bluejays," Doug said

Doug began his career in T-league, and continued with the usual steps of little league, Babe Ruth, and Senior Babe Ruth on his way to playing for Menasha During an all-star Babe Ruth game, Doug remembers one of his most unpleasant experiences while pitching. The score was tied, in the bottom of the seventh inning, with two outs and a full-count Doug threw a ball forcing a run for the other team and the game was ended Another memorable moment was when he had a seven game winning streak as a freshman

Doug, like every other pitcher, has thrown a couple of wild pitches. One such pitch hit the batter and shattered his helmet. Fortunately the batter wasn't hurt

Doug has played a lot of baseball and plans to continue with legion baseball

Take Me Out To The Ball Game

Front Row: Kevin Stengl, Adam Kemps, Jeff Feavel, Gene Fischer **Second Row:** Dan Racette, Steve Reichelt, Steve Sitzberger, Andy Akstulewicz, Rob Fontaine **Back Row:** [illegible] ner, Robb Sunde, Richard [illegible] Randy [illegible] Van Meeter, Steve [illegible] Dave Groeschel, Coach Koslowski

The JV squad was fortunate to have their freshman coach promoted to JV level. Mr. Koslowski led the squad this year. Coach Koslowski said, "It is easier to coach the same group for two years. I knew what to expect." He enjoyed leading this squad because "they are a great group of kids to work with."

The beginning of this season was in contrast to their freshman year when they were conference champions. This fine group of kids hope to accomplish the goal which they achieved their freshman year.

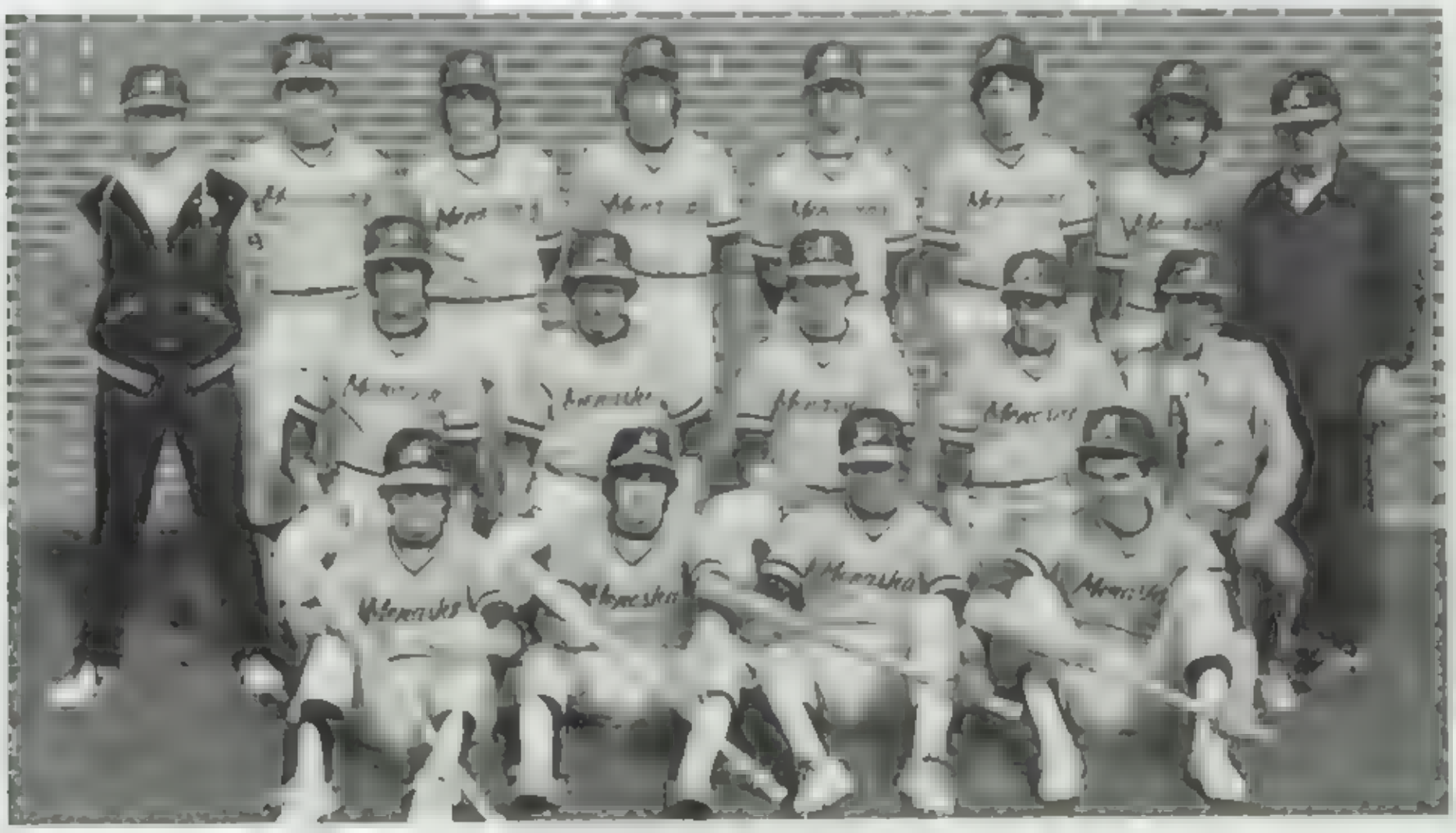

Who's that behind those Foster Grants? It must be Coach Kozie hitting a few practice shots to his fielders.

WE	JV BASEBALL	THEY
4	Appleton West	14
[illegible]	Appleton East	9
[illegible]	Kaukauna	5
[illegible]	Oshkosh North	11
2	Oshkosh West	0
[illegible]	Neenah	3
[illegible]	Kimberly	7
0	Appleton West	5
[illegible]	Appleton East	4
7	Kaukauna	6
[illegible]	Oshkosh North	6
7	Oshkosh West	6
7	Neenah	2
2	Kimberly	11

Top: "I'll foot 'em. I will hop to second base." Steve Reichelt thinks

Middle: Looks like a home run to me. Kevin

Bottom: "Well at least I tried," Rob Sunde replies

in the spotlight

"Being a catcher means doing the dirty work."
— Loren Wagner

The equipment is heavy, the work is hard, and the throw to second base is long. Loren Wagner holds up well to these demanding requirements of his job. He was the catcher for the JV baseball team this year. Coach Kostowski said he also has the ability to play third base and outfield.

He has been catching since little league and at first he didn't like it because of the "little bumps and bruises" you get. One of these injuries was when he got hit in the throat during Babe Ruth. Early this season he had another "little bump" — he injured his thumb during one of the games. This hampered his hitting, and he couldn't bat until the middle of the season. But, despite all the bumps and bruises, baseball is still Loren's favorite sport. "I enjoy baseball because it is very interesting and fun." He plans to continue his baseball career by playing on varsity and legion teams.

I would've caught you if it wasn't for a late throw " thinks Linda McClellan

Hot Hits

The Bluejays started the season off pretty shakey, losing their first 2 games and putting up with rainy weather, but improved trememdously as the season progressed "The girls are good hard workers and are well respected by other teams," quotes Coach Retziaff

Chosen by the team, tri-captains Judy Kraus, Becky Kuepper, and Shawn Walsh provided the team with good leadership A team goal that was fulfilled was to never give up, and they didn't. "We played hard until the very end," says Becky Kuepper

Next year's team has a lot of returning lettermen coming back and should be just as strong

Debbie Rodriguez jumps back safely to first base

in the spotlight

"In my opinion, the best thing about softball is the team itself."
— Judy Kraus

Judy Kraus, a senior on the team, has played three years on the varsity level Her first two years were spent primarily catching During her final season, Judy was both a catcher and a pitcher

When asked what sparked her interest in softball, Judy replied "My father encouraged me to play softball It's really an enjoyable sport." Judy proves her love for softball by playing in summer leagues

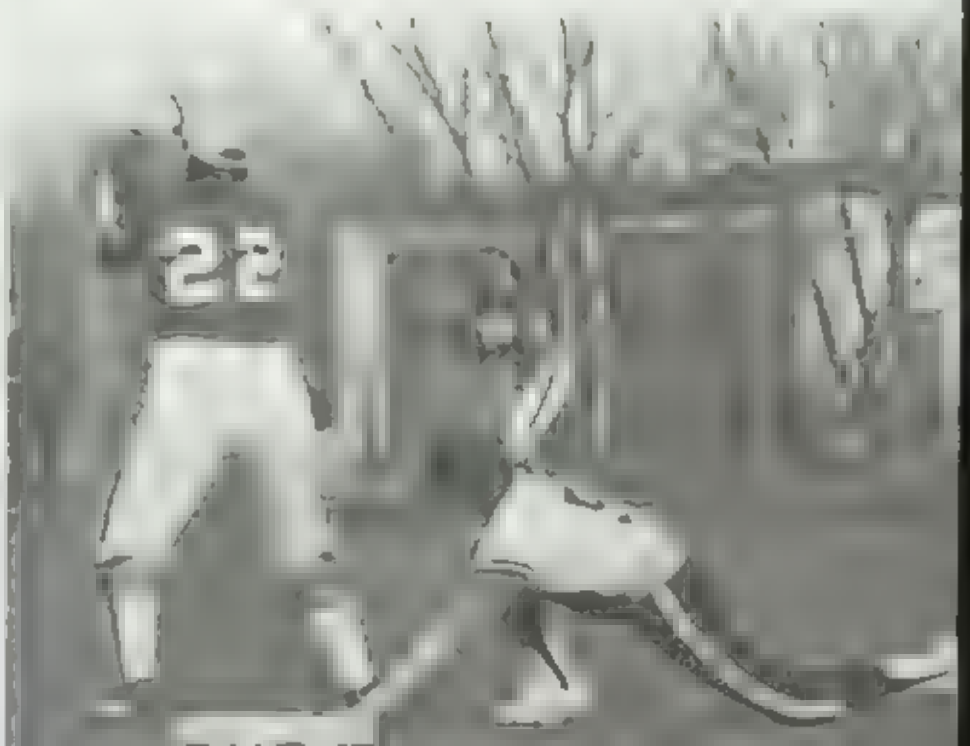

"It's win!" exclaims Judy Kraus while in a huddle

WE	GIRL'S SOFTBALL	THEY
2	Kimberly	7
[illegible]	Appleton East	12
[illegible]	Neenah	8
11	Oshkosh West	5
0	Kimberly	10
8	Appleton East	3
[illegible]	Kaukauna	4
25	Kaukauna	12
[illegible]	[illegible]	11
22	Oshkosh North	16
7	Oshkosh North	8
[illegible]	Oshkosh West	5
3	Appleton West	4
3	Appleton West	4
7	Neenah (Regionals)	6
[illegible]	Osh. N. (Regionals)	6

Bottom: [illegible] **Row 2:** [illegible] **Top:** [illegible] Kris Metoxen, Cathy [illegible] Coach Dick Thomas

Softball, Bluejays, Muddy Fields, And Rainy Days

WE	GIRL'S JV SOFTBALL	THEY
6	Kimberly	17
10	Appleton East	11
1	Neenah	19
12	Oshkosh West	5
8	Kimberly	5
5	Appleton East	9
10	Kaukauna	24
14	Kaukauna	22
1	Neenah	11
15	Oshkosh North	2
16	Oshkosh North	8
11	Appleton West	4
12	Appleton West	6

Bottom Row: Asst. Coach Sally Breaker, Marge De rouin, Colleen Stark, Tracy Banerdt. **Row 2:** Mgr. Jeanne Mentzel, Debbie Stepanski, Sue Vander Linden, Tammy Fischer, Diane Nowak, Pam Finch. **Top Row:** Mgr. Kennette Bruggeman, Debbie Boehman, Mary Massey, Bonnie Babcock, Dawn Strehlow, Marbeth Wil lis, Tina Eckhoim, Wendy Weyenberg, Coach John Breaker.

Tina Eckhoim slides safely into home

NOW PLAYING

CLUBS

JV BASKETBALL **Front Row:** Debbie Matowitz, Mary Kubsch, Kathy Wiesenski, Lisa Ott, Sherri Van Handel, Kelly Fischer

Mary Kubsch, JV cheerleader, uses her talent to cheer the JV's

JV cheerleaders perform a mount at a basketball game

Catch That Bluejay Spirit

The MHS cheerleaders not only promote school spirit, but also let fans show their spirit by helping cheer. Whether the teams be in first place or last, the cheerleaders always show great enthusiasm at each game.

In order to have a good squad, each cheerleader must devote much time and effort to particular cheers and mounts. "It's fun being a cheerleader," says Kelly Fischer, JV basketball cheerleader. "It takes a lot of work, but it's also a lot of fun!" Cheerleaders also get a chance to be creative, thinking up cheers and putting actions to the words.

All this hard work and determination produces the unique cheerleading squads MHS has today!

VARSITY BASKETBALL CHEERLEADERS — Front Row: Barb Batley [illegible] Mary [illegible] Lisa Voss **Back Row:** Jenny French [illegible]

Left: [illegible] varsity cheerleader gives her full attention as [illegible]

Top Right: [illegible] varsity cheerleader Barb Batley

Even [illegible] weather [illegible] keep [illegible] football game

VARSITY FOOTBALL CHEERLEADERS - Top Row: Julie Wendt, Patricia Butler, Barb Bailey. **Row 2:** Peggy Hass, Mary Taylor. **Bottom Row:** Mary Smith, Shelly Sevenich, Jenny French.

JV FOOTBALL CHEERLEADERS - Top Row: Kathy Wansersk[illegible] Mary K[illegible] **Bottom Row:** Sue Vand[illegible] Van Ha[illegible]

Top Left: [illegible]

Top Right: [illegible]

Bottom: **WRESTLING CHEERLEADERS** [illegible]

Halftime Highlights

that's exactly what the MHS Pom-pon Squad proved to be — a halftime highlight. This year's squad worked under the direction of Carol Wildenberg, advisor and co-captains Paula Stepanski and Lessa Barnes. Tracy Schaeffer and Stacy Daczyk were managers.

The girls had a very long season, beginning with a summer camp at Whitewater in July and continuing into April when the girls performed in Washington D.C. with the MHS Marching Band and Flag Squad. Between these two important events, the girls worked through their regular season of halftime performances for both football and basketball games. They also went to a Badgerette clinic, worked at a Special Olympics bowling event, performed at the opening of the new McDonald's and at a summer show at Smith Park, and held fund raising events.

When asked to recall her most memorable event, Pam Woulf, a senior on the squad, replied: "I remember our last home performance of the year. It was the Neenah game, a big game for us, and our tape never started! The whole squad was upset over this, until we received a request from Neenah to perform at Regionals in Neenah. We received a standing ovation from both the Neenah and Menasha fans. What an accomplishment!"

"You hurry off to sleep now," warns Mrs. Wildenberg during a prop [illegible]

Row 1: Co-Captains [illegible] and Lessa Barnes. **Row 2:** [illegible] Warzyn, Lori Roocks, Cathy Heinz, [illegible] Woulf, Michele Hett. **Row 3:** [illegible] **Row 4:** [illegible] Marowek, Val Riska. **Row 4:** Kari Homig [illegible] Tracy Tuttle, Joelle Bojarski, Tami Tourville, Peggy [illegible]

Cathy Fischer fights to hold on to her stuffed elephant during "Dreamer"

Hollywood here come

Left left Michele Hett keeps in step at the Homecoming parade

Quibs jumps for joy at the thought of practicing one more time

Be A "Pep"per

This year's Pep Club, along with officers Julie Eichhorst Kelly Corrigan, Karen Jensen, and Janet Liebhauser helped promote school spirit in every Bluejay fan

Various fund-raising activities were held, such as button sales, doughnut sales, and the annual MHS Pep Week to try and get students involved in spirit-oriented activities during Homecoming

Pep Club has also sponsored such events such as the Homecoming dance, and the sweatshirt sale

Although Pep Club consists of a relatively small group their hard work does not go unrewarded. They have succeeded in their attempts in promoting enthusiasm among Bluejay fans

Pep Club Officers: Julie Eichhorst, Janet Liebhauser, Karen Jensen [illegible] Miss Rohr

Bottom Row: Robin Kerrell [illegible] Martha [illegible] Kennette Brueggemann [illegible] **Row 2:** [illegible] **Row 3** [illegible] **Top Row:** Miss Rohr [illegible] Holewinski Cheryl Phillips [illegible] Morawek

Menasha High welcomes two new foreign students this year [illegible] Tonje Clausen, and Navveen Afifi.

Around The World In Eighty Days

To travel to a foreign country is something most students at MHS can only dream about. When you become a member of AFS it can get you one step closer to that dream.

AFS members sponsor other students from foreign countries, and sometimes even have the opportunity to welcome a foreign visitor into their home.

Students who traveled throughout the world this year include Sara Eckes, who traveled to Turkey, Steve Dahle to Switzerland, and Laura Seter, to Austria. Menasha High also welcomed three students from other areas of the world. Tonje Clausen, from Oslo, Norway, stayed with Carrie Sandstrom and her family. Navine Afifi, from Cairo, Egypt, and Sophia Loor, from Ecquador, also studied here.

Bottom Row: Laura Seter, Lisa Voss, Mark Brunn, Kay Holbrook, Julie [illegible] Todd Smith, Marie Chavez. **Row 2:** [illegible] Lisa Wallerman, Steve [illegible] Peiton, Diane Wagner. **Row 3:** Todd Ritter, Sue Nowak, Navveen Afifi, Tonje Clausen, Lori Jankowski. **Top Row:** John Nebel, Peter Dennee, Dan Skahen, Russ Lading, Chris Lading, Sarah Fassbender, Randy Dutter, Brenda Braun, Sara Eckes, Colleen Rapp.

Back row: Mr. Spindler, Becky Bink, [illegible] **Middle row:** [illegible] **Front row:** Tim [illegible]

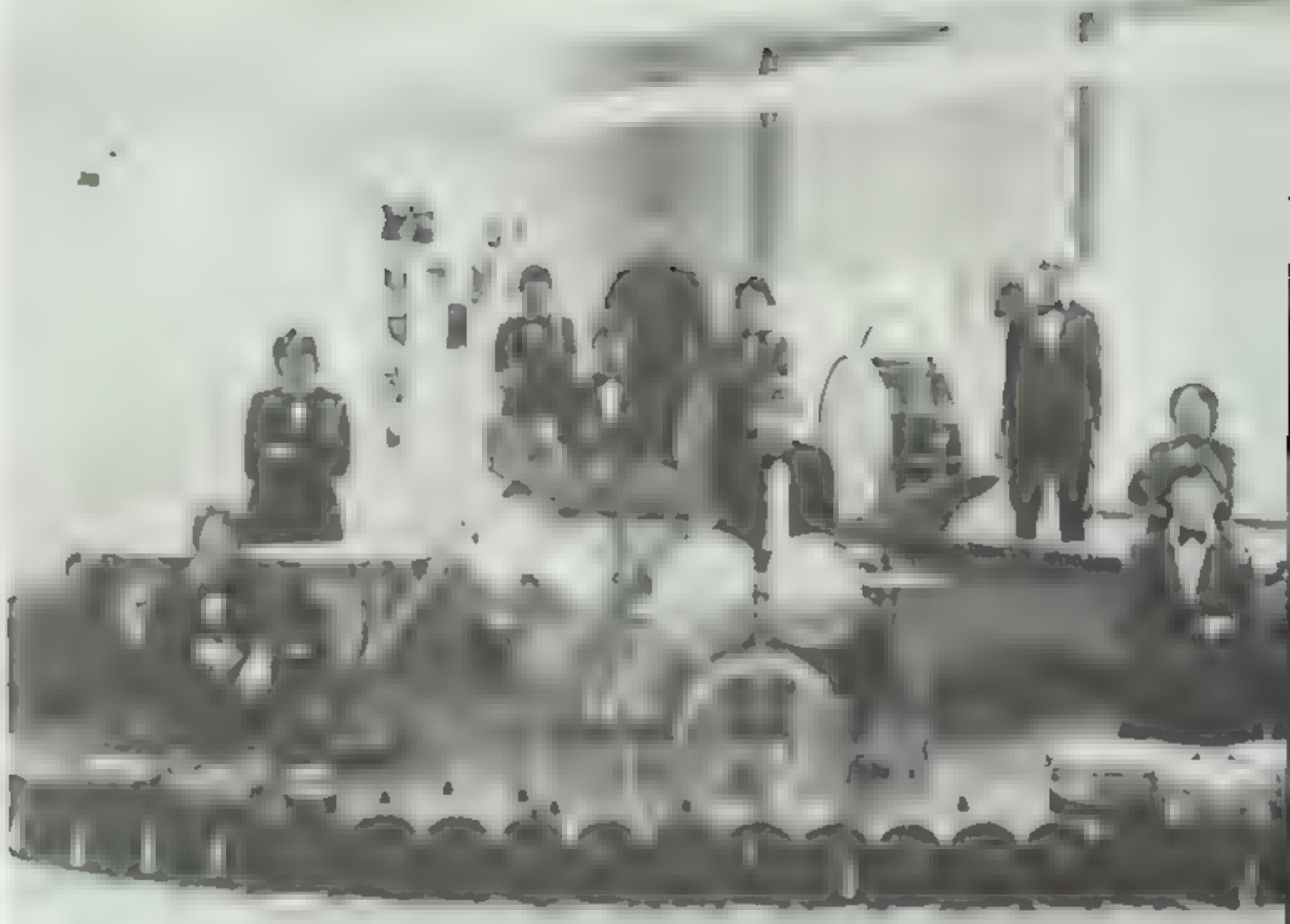

Back row: [illegible] **Middle row:** [illegible] **Front row:** [illegible]

Back row: [illegible] **Middle row:** [illegible] Kennette Bueg [illegible] Vandelley **Front row:** [illegible]

The summer jazz band performed at McDonald's grand opening

The picture was contributed by the Beautiful Images of Mrs. Bussey

Bill S. hustles drives the band it's beat during the homecoming half-time

"The sound it swing" by band member Patty Fischer

Dave Walstrom and Kathy Jordes entertain guests at the Christmas Tea

Name That Tune

This year's band and chorus really showed their stuff in the annual concerts. Along with many MHS students singing solos, Mrs. James Lofton appeared at the Christmas concert

The MHS band was the only band selected from Wisconsin to perform in the Cherry Blossom Parade in Washington D.C. Along with the help of chorus, the band sold pizzas and fruit to earn money to get there

Every year many band and chorus students participate in the solo and ensemble festival. In these contests the kids get the chance to perform for awards, and may be accepted for State competition

Besides performing at concerts, the pep band, under the supervision of Mr. Spindler, sparked spirit at basketball games and put on great half time shows during the football season

The swing choir, along with the madrigals, performed at the Christmas tea. During the year they Christmas caroled and entertained the students at lunch time, under the direction of Mr. Hebeler

Tim Kilishek, intern, works one on one with Noel Phillips during class

Wendy VanHandel twirls to the sound of "Fame

ACAPPELA-Top Row: Joe Kim, Steve [illegible], Jim Moran, Scott [illegible], Peter [illegible], Jennee, Steve Dahle, Noel Phillips, Ed [illegible], Doug [illegible], Mark Moran, Dave Walstrom, Jim Frost, [illegible] Smith, John Voelker, Mr. Hebeler. **Row 2:** Michelle West, Lisa Wolleman, Mary Smith, Jenny Warzyn, Julie Eichhorst, Teri Schmidt, Tammy Kuse, Tracey Tuttle, Doug Hildebrandt, Pat Konkle, Cathy Braun, Tina Derkes, Penny Lodes, Terri Durkey, Linda Burts. **Bottom Row:** Cindy Schaefer, Amy Pelton, Lori Jankowski, Sue Fischer, Kandi Bowers, Dawn Banerdt, Cindy Zimmer, Lisa Voss, Tim Brown, Tom Remmel, Rene Logan, Ann Thomas, Lisa Stachowicz, Sue Werth.

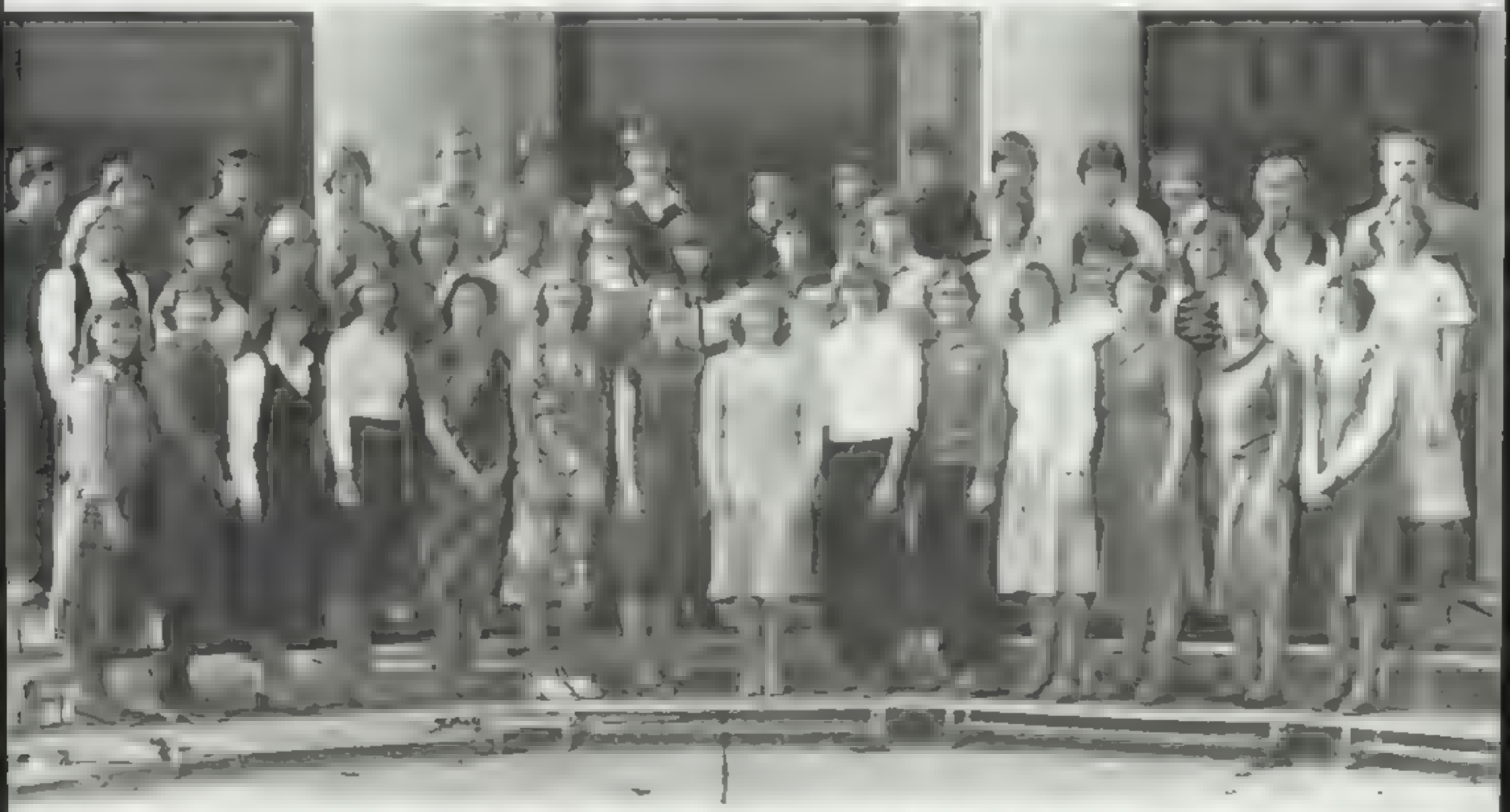

MADRIGALS-Top Row: Noel Phillips, Jim Frost, Cheri Garvey, Steve Dahle. **Row 2:** Lisa Wolleman, Michelle West, Dave Walstrom. **Row 3:** Mary Smith, Dawn Banerdt, [illegible] Lodes, Lisa Stachowicz. **Bottom Row:** John Voelker, Amy Pelton, Lisa Voss, Todd Smith.

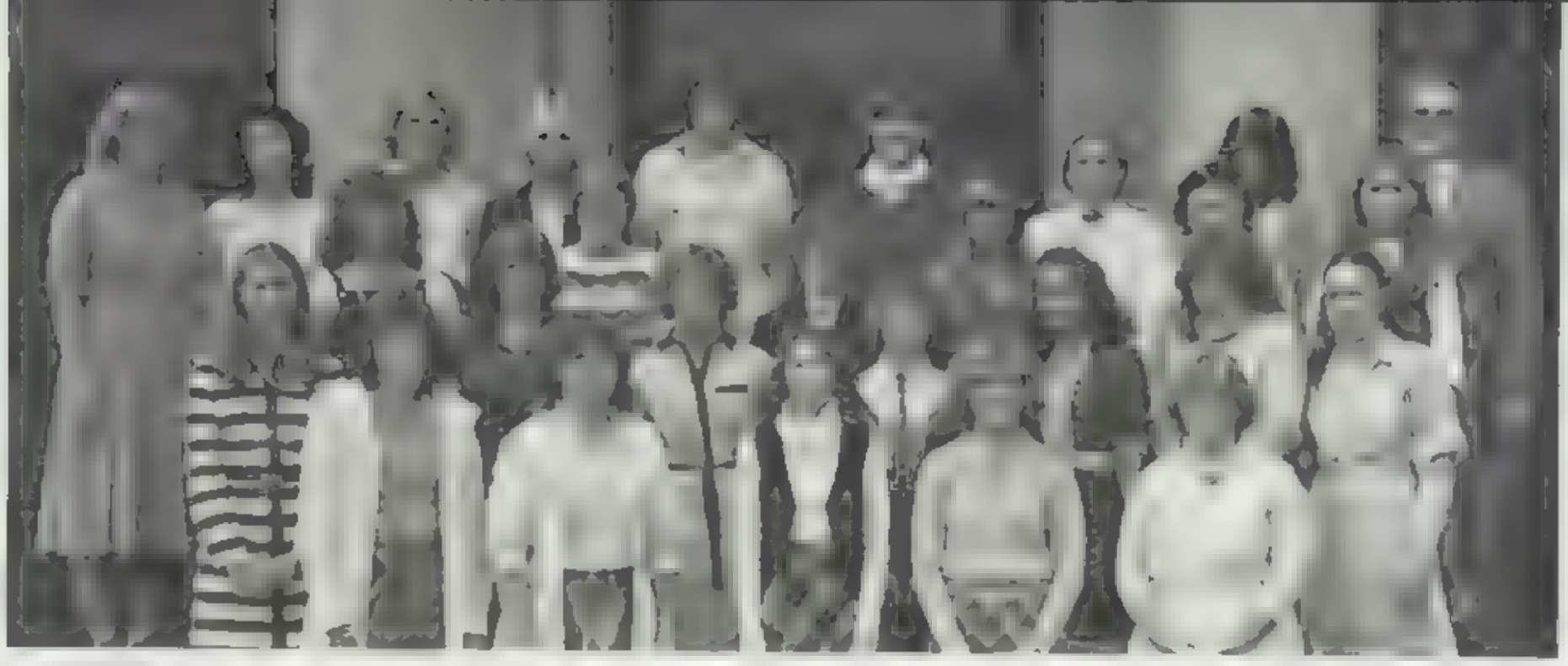

GIRLS CHORUS-Top Row: [illegible] Michelle [illegible] Ruth [illegible] Mr. [illegible] **Row 2:** [illegible] Diane Wagner [illegible] Wheke [illegible] Jodi Jacobs [illegible] **Row 3:** [illegible] Betsy [illegible] Michelle Wagner [illegible] Stark, Tina Montonah, Brenda [illegible] **Bottom Row:** [illegible] Anderson, Donna Brock, Becky [illegible] Tracy Sheerer [illegible] Bring

MIXED CHORUS-Top Row: Ken Krueg [illegible] Greg Meyers, Dan Kramer [illegible] **Bottom Row:** [illegible] Cathy Mentzer [illegible] Jill [illegible] Kim [illegible] Debbie Kro [illegible]

SWING CHOIR-Top Row: [illegible] Mary Smith, [illegible] Lisa Stachowicz, Becky [illegible] **Row 3:** [illegible] Tuttle, Todd Smith [illegible] Cathy Braun [illegible] **Bottom Row:** [illegible] Kleen [illegible] Amy [illegible] Pete [illegible]

As The World Turns

As the world turns, MHS students get a chance to share in the languages and cultures of other countries on the globe

Several students in Frau Stirniman's German classes were also involved in the German Club Members would meet at noon to plan activities such as a German party and a trip to a German restaurant in conjunction with the MHS band the German Club helped sponsor a German festival in which a band from Plymouth performed various German tunes Before the concert took place, the Plymouth band was honored at a potluck dinner given by band and German members

A Thanksgiving party, Spanish caroling and a south-of-the-border taco sale were the fall highlights of the Spanish Club In May, the Spanish Club went to Green Lake to Spanish Camp. Camp was an entire weekend affair including a soccer game, a skit contest, and a dance at night

This year's club consisted of seniors, juniors, and sophomores, with Senora Brones acting as advisor

Spanish members cheer on Mike Kinde and Todd Ritter as they fight over the last chair in musical chairs

GERMAN CLUB Bottom: Pat Konkle Jay Bandholz Tom Maurer, Julie Eichhorst, Brenda Bann Ann Marquardt Wendy Van Handel [illegible] sons **Row 2:** Jody VanderWeien, Lisa [illegible] Taves, Becky DeBruin Kari Schmitting, Jessica Maynard [illegible] DeBruin **Row 3** [illegible] Tracy Tuttle [illegible] Amy Flanders **Top:** [illegible] Diane Wagner, Frau Stirniman

Promenading at the Ger[illegible] Club party are Wendy Van H[illegible] del and Pete Shwonek

SPANISH CLUB - Bottom: [illegible] **Row 2** [illegible] **Row 3:** [illegible] **Top:** [illegible] Debbie Bonsey [illegible]

Menasha High has two service clubs. The are Student Council, which serves the school, and Key Club, which serves the community

Student Council sponsored the Homecoming dance, the talent show, bake sales, and collected money for Unicef

Key Club's main projects this year were collecting pledges for the Oak Ridge Gardens Nursing Home Rock-A-Thon, working at a blood bank and helping out at band programs

Key Club and Student Council are a good way to get to know people, and they also give one a feeling they have done something useful

Wendy and Scott explain the dangers of smoking to junior high students during an anti-smoking campaign

Tricia and Barb laugh hysterically, as Dave pledges eight cents for a rock-a-thon

KEY CLUB - Sitting: Todd Spindler, Barb Van Lieshout, Be[illegible] French, [illegible] Langenhuizer. **Second Row:** Tricia Ruter, Ann Thomas, Cher Rauch. **Standing:** Mr. Bighnil, Mona [illegible]inger, [illegible]awn Banergt, Brenda Gietman, Mr. Spindler

Helping People

Tonje and Barb deliver valentine flowers to valentine sweethearts

D. Frazier

Ann and Trad help out at a blood bank

E. Robinson

STUDENT COUNCIL - Bottom Row: Mike [illegible] Mary Smith, Tonie [illegible] **Second Row** [illegible] **Third Row** [illegible] **Top Row** [illegible]

To Tell The Truth

"Inherency, solvency, topicality, workability Sounds almost like a foreign language, doesn't it? Well for this year's debate members, it's all a part of their Saturday routines

Debate consists of speaking contests between two points of view: that of the negative and affirmative teams. The winner is chosen by a judge who fills out a critique based on his opinion of how well each team presented its ideas

The resolution (topic) for this year stated that the Federal Government should establish minimum educational standards for elementary and secondary schools in the U S

The Menasha High School team participated in eight tournaments throughout the year, competing against teams from all areas of the state

This year's team was especially excited about the fact that two of its team members, Adam Kemps and Tim Stepanski, defeated the Neenah team

The person who joins debate discovers the meaning of teamwork, and has the opportunity to make new friends

Tim Stepansk [illegible] son Brenda Bann Dav[illegible] [illegible] Kemps Katie Feaver

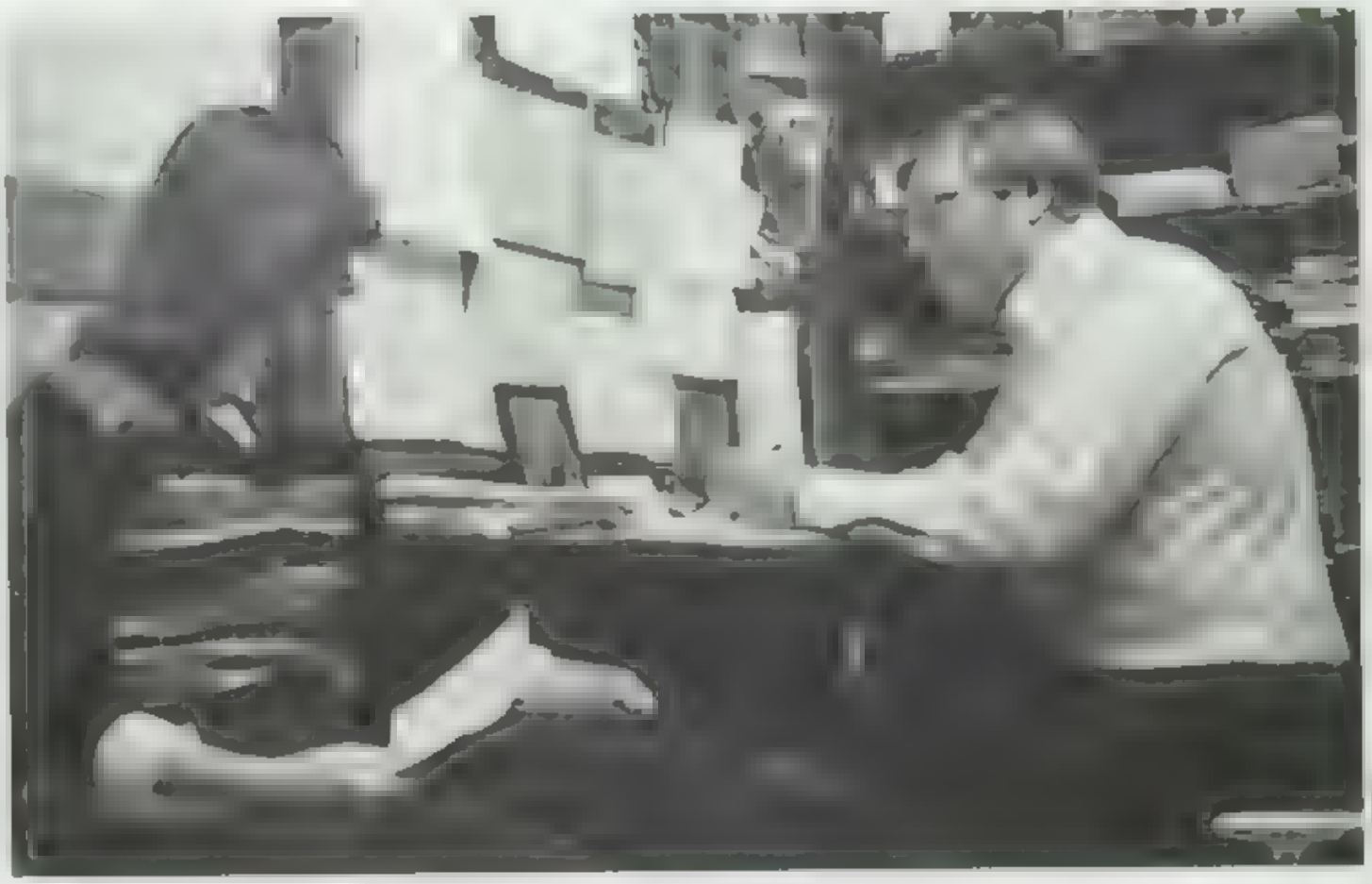

Sophomore debator Brenda Bann, listens intently while Mr DuFour goes over her critique from a previous debate

Cindy Schaefer and Colleen Stark were chosen to represent MHS at the State Forensics Tournament this year.

Debbie Wagner, Colleen Stark, Cindy Schaefer, Carol Thomas, Michelle Corry, Erica Parsons, Mrs. Du Four

The Forensics Team, along with its advisor, Susan Du Four, represented MHS in competitive speaking events at surrounding schools this season.

The team members practiced their speeches as long as two hours per day until they were satisfied with the correct expression. Their efforts, however, resulted in achievements to be proud of, both for each individual member, and the team as a whole.

This year Cindy Schaefer's and Colleen Stark's techniques earned them an opportunity to participate in the State Tournament.

Like Debate, if a person joins Forensics, he/she will learn a valuable lesson in teamwork and friendship.

Waiting patiently for their turn, Michelle Corry and Carol Thomas [illegible]

New & Improved

Teamwork, a vital necessity for the Nicolet staff, is displayed by Pam Woult and Dawn Sombrowski

D. Parker

Senior Jenny French checks for the page number before a deadline

L. Parker

First year member Laura Dietz is caught in a rare moment of work

D. Parker

Steve Clement focuses his frame a to get the best possible shot

During a "breathing" period from Nicolet Paula Stepanski glances over some photos

"Nicolet gave me an interesting change in my schedule."

In today's competitive society, everybody seems to be making things "new and improved." Well, the 1981-82 **Nicolet** is no exception. New was the staff, and improved was the book

Many of this year's members were inexperienced in the procedures and routine that a yearbook requires. However, they all caught on very quickly and joined in the effort of creating this book of memories. The **Nicolet** offered many students the opportunity to add a touch of variety to their ordinary schedules Sue Morrison, a senior on the staff, reflected, **"Nicolet** gave me an interesting change in my schedule.'

Members of the yearbook staff started off the year by selling twice as many ads as the previous year This resulted in eight more color pages in the opening section Sport spotlights, feature stories, and headlines reflected the movie theme chosen by the staff

For the second year in a row, Mrs Meulemans and Mr Springhetti advised the yearbook staff Mrs Meulemans commented, "I thought it would be a lot easier this year since I'd been through it all once before It still wasn't easy, but we managed to come up with some new ideas " Chris Roemer, Mrs Bath, and Ed Robinson also helped in the area of photography. Together, the yearbook staff and advisors gave up much of their spare time in order to beat those fast-approaching deadlines

Working to beat the deadline Jill Jacobs and Gwen Wittman look through mounds of paperwork

In The News

The students of MHS count on the Bird's Eye View for information of past, present, and future news. "I like to read it because it informs me of school events," says Judy Kraus, a senior

The newspaper is written and printed every month by students themselves. This process is under the direction of Mrs. Clewell and Mrs. Wichman, advisors, and Patti Dietz editor. Patti Dietz reflects on the learning experience the Bird's Eye View has provided for her. "Being on the newspaper has helped me keep a clear outlook on life. I have learned that everyone is different and deserves individual attention."

Cindy Zimmer has **no respect** for Patti Dietz, the editor

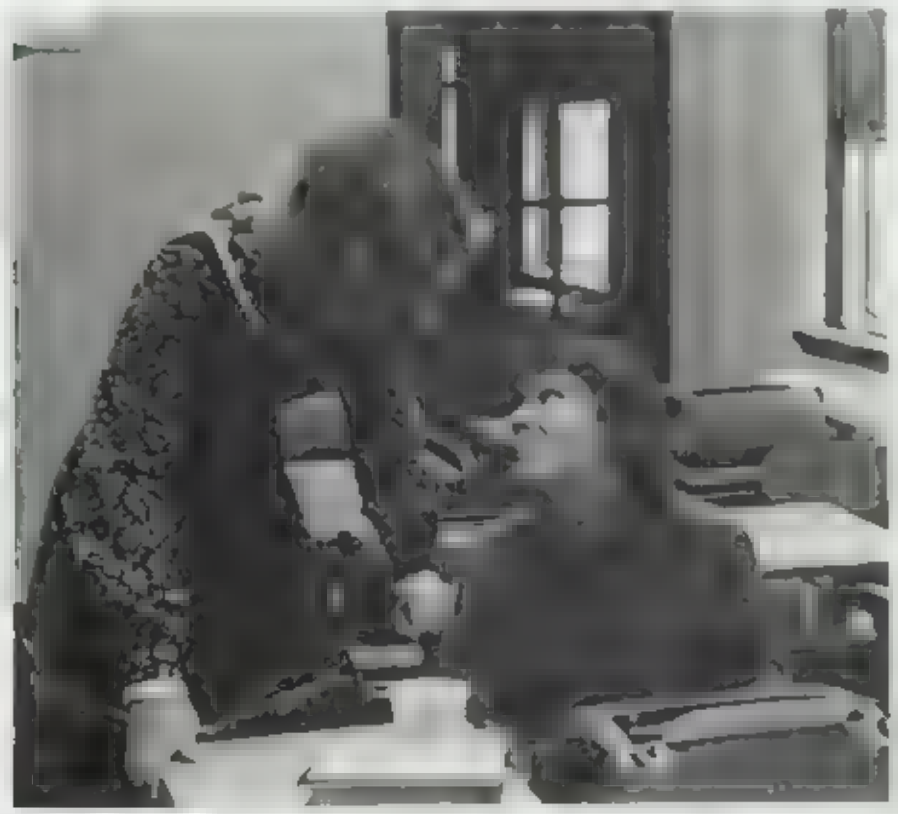

Making hard work look like a lot of fun are Cindy Zimmer and Annette Selle as they run off the newspaper in the school office

Bottom Row: Tara Thomas, Brenda Bann. **Row 2:** [illegible] men LeDuc, Lynn Schroeder, Mrs. Clewell, Tracey Tuttle, Becky Blink, Julie Eichhorst. **Row 3:** Mi Kwon, Lori Bergner, Patti Dietz, Janine Moderson, Allyson Warzyn. **Top Row:** Jody Edwards, Randy Dutter, Dave Walstrom

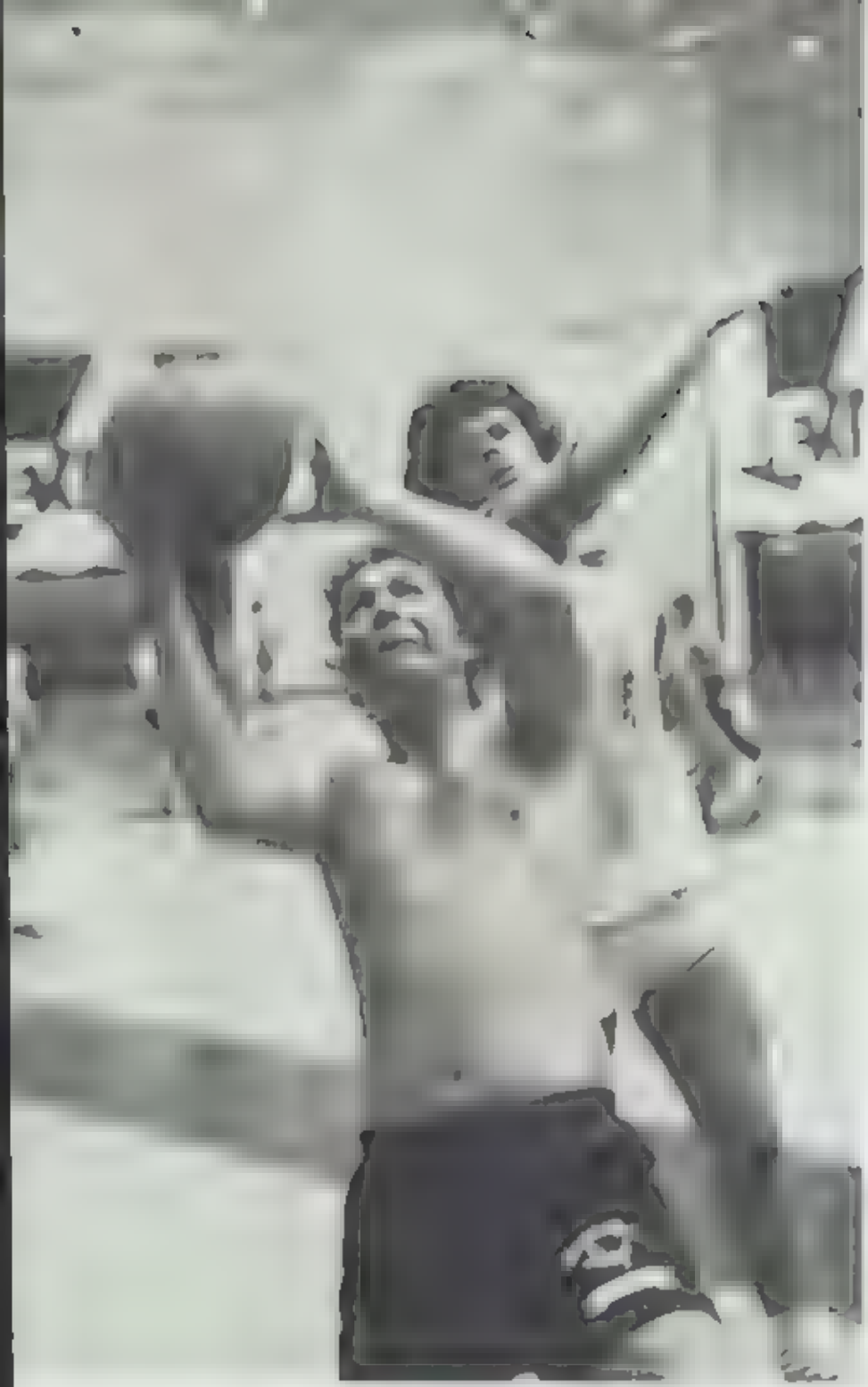

Harlem In Menasha

This year's intramurals consisted of nine boys' teams playing basketball on Monday nights. Playoffs were held during February, and the winning team (the Blackhawks) played against a team of faculty members.

There are no girls' intramurals yet, but perhaps in the future we may see some girls' teams out there on the courts.

Intramurals gives the student who didn't make a regular team the chance to play. Mr. Van Lanen, advisor for the intramurals, said, "Intramurals is a good outlet for students who didn't get to play on an organized team."

Intramurals is a good way for students to use their free time and have plenty of fun and exercise while participating.

Dick Wojohn clobbers Todd Korth on the rebound.

The winning intramural team, the Blackhawks, is Menasha's version of [illegible] members of the team were: Doug [illegible] ion "Dr. J." Loth, Scott "Iron Man" [illegible] Magic [illegible] Dave [illegible] and Scott [illegible] Dave [illegible]

Making The Grade

is only part of what National Honor Society is all about. The average grade point needed for seniors to be considered for society is 3.35 and for juniors, 3.5. This year 53 new members were awarded this honor along with the 19 returning seniors elected last year. National Honor Society is based upon scholarship, character, leadership, and service to both community and school. Congratulations to those awarded this 1981-82 honor!

Junior Members-Bottom Row: Marcie Townsend, Cathy Fleischer, Lorene [illegible], Patti McAllen, Tracy Little, Patty DeBruin, Patti [illegible]. **2nd Row:** Marcia Heaberg, Mike [illegible], Kristine Kolosso, Tom [illegible], Kris [illegible], Jill Jackson, Linda McClelland. **3rd Row:** Peter Shwonek, [illegible] Maysland, Lorrie Konetzke, Paul Krabbe, Pauline Schueler, Wendy Vasquez. **4th Row:** Todd Ritter, Pat Konkle, Peggy Hass, [illegible] Handholz, Tom [illegible]ebink, John Voelker, Kay Halbrook, [illegible]. **Top Row:** [illegible] Mazawek, Mike Madsen, Noel Phillips, Chris Peot, Richard [illegible], [illegible] Missing, Shelly Sevenich.

Senior Members-Bottom Row: Patricia Butler, Julie Crane, Tonia Clausen, [illegible] Bergner, Becky Kuepper, Kelly [illegible], [illegible], Sharon Cheveny. **2nd Row:** Paula Stecanski, [illegible], Patti Dietz, Sharon Jacobs, Dawn Banerdt, [illegible]. **3rd Row:** Todd Stecke, Barb Vanlieshout, Valerie Riska, Amy [illegible], [illegible] Heitze, Cathy Heintz. **4th Row:** David [illegible], [illegible], Elizabeth Zins, Martha Drew, Jeff Kirk, Jo Anne Waalbrge, [illegible]. **5th Row:** Scott Maciejewski, Bill Hartmett, [illegible], [illegible] Cooper, Jeff Thompson, Lynda Pendgra, [illegible]. **6th Row:** Paul Phillips, Michael Massey, [illegible], Jennifer French, Karen Jensen. **Top Row:** Kevin [illegible], Mike Jackson, Mike Peterson, Tim Taves, David Walstrom, Mark [illegible], [illegible].

NOW PLAYING

SOPHOMORES

Anne Abendroth
Kelly Abendroth
Andy Akstulewicz
Randy All
Barb Anderson
Jim Andrews

Keith Andrews
Bonnie Babcock
Tracy Banerdt
Brenda Bann
Wendi Bastar
Tony Bednarowsk

The Snow Must Go On

The skiers at MHS were excited and ready to try the slopes after the second big snowstorm this season. "I love the snow," one sophomore student replied, "I can't wait to try the slopes."

This winter was considered one of the worst winters the Fox Valley has had in years. We had two bad snowstorms that hit within one week, causing huge piles of white stuff everywhere! School was even called off one day because of the twelve inches of snow and four foot high drifts. Besides all the snow, we also had some extremely cold weather. On two consecutive weekends in January, temperatures reached -20 with a wind chill factor of -58.

People who liked the snow were skiers, snowmobilers and tobogganers. People who disliked the snow and cold mainly were the ones who had to shovel the wicked stuff, or who had to travel on the slippery roads!

And for those of you who don't care for winter, look on the bright side — winter only comes once a year!

- P. Litscher

Kendal Bielke
Sara Brling
Jan Blum
Joy Blum
Joelle Bolarsk
Kathy Boyce

Carla Brantmeier
Bill Brietzke
Donna Brock
Shari Brost
Dan Brown
Ken Brueggeman

Kennette Brueggeman
Kim Brunn
Tim Brunn
Tom Bruss
Cindy Brux
Dean Butts

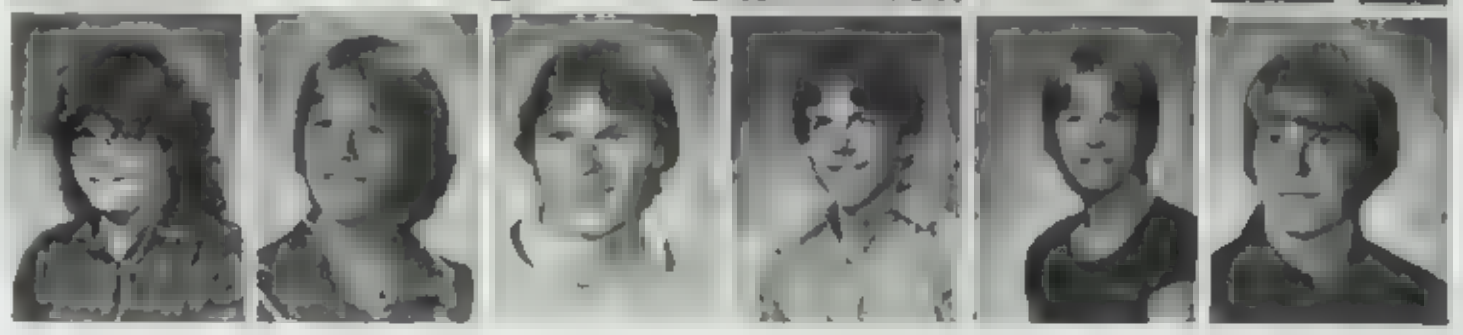

Jeff Campbell
Bret Christensen
Eric Christenson
Lisa Coenen
Amy Coulliard
Troy Cross

Betsy Dachelet
Kathy Dachelet
Stacy Daczyk
Andy Daver
Lori Dawiedczyk
Becky De Bruin

Lisa Demerath
Jeff Denny
Marge Derouin
Tom Deuster
Tony Dietz
Paul Doering

Jane Drum
Scott Earnst
Sue Ebbens
Kirk Eckholm
Tina Eckholm
Tom Einberger

Jeff Erb
Jeff Feavel
Katie Feavel
Wendy Felker
Gene Fischer
Keith Fischer

Kelly Fischer
Tammy Fischer
Amy Flanders
Rob Fontecchio
Rick Franke
Matt Fredericks

Jill Friebel
Mike Fritsch
Kirk Funk
Stacey Gambsky
Peggy Gardner
Ruth Gentile

Gene Fischer and Dan Michalkiewicz reply, "See Mom even these people think we're crazy

L. Lietz

Paul Geroux
Brenda Gietman

Tony Grade
Chris Greisser

Brian Griesbach
Steve Grignon

Mona Gringer
David Groeshel
Dave Gunderson
Kelly Hansen
Daniel Harrmann
Ann Hastings

Marion Hedburg
Michele Hett
Chris Hoffman
Tammy Hoffman
Rich Hoptensperger
Karl Horrig

Julie Houg
Allen Inde
Janice Jacobs
Jodi Jacobs
Keith Jawson
James Jaykosk

Rocky Joas
Robin Johnson
Doug Jokinen
Lynn Juhnke
Brenda Jurek
Gale Karow

Mi Keiderman
Adam Kemps
Paul Kiefer
Mark King
Wendy Kisiewski
June Klapper

Joe Knowles
Kurt Konkol
Lynn Konkol
Ted Konkol
Terry Korth
Dan Kramarczyk

Laura Kraus
Shelly Kubiak

Mary Kubisch
Barb Kuranda

Miss Darling
Pat Davis

Dan Lee
Kelly Leintz

Rusty Leonard
Dan Lesinski

Saturday Night At The Movies

Got the Saturday night blues? Many MHS students liven up their weekends by going to movies.

Movie prices range anywhere from $2.50 to $3.50 for students. With approximately 8 movie theaters in the area, students have a wide variety to choose from on any one night. Cable TV and HBO also provide movie fans with a chance to see some of their favorite movies on their own TV sets.

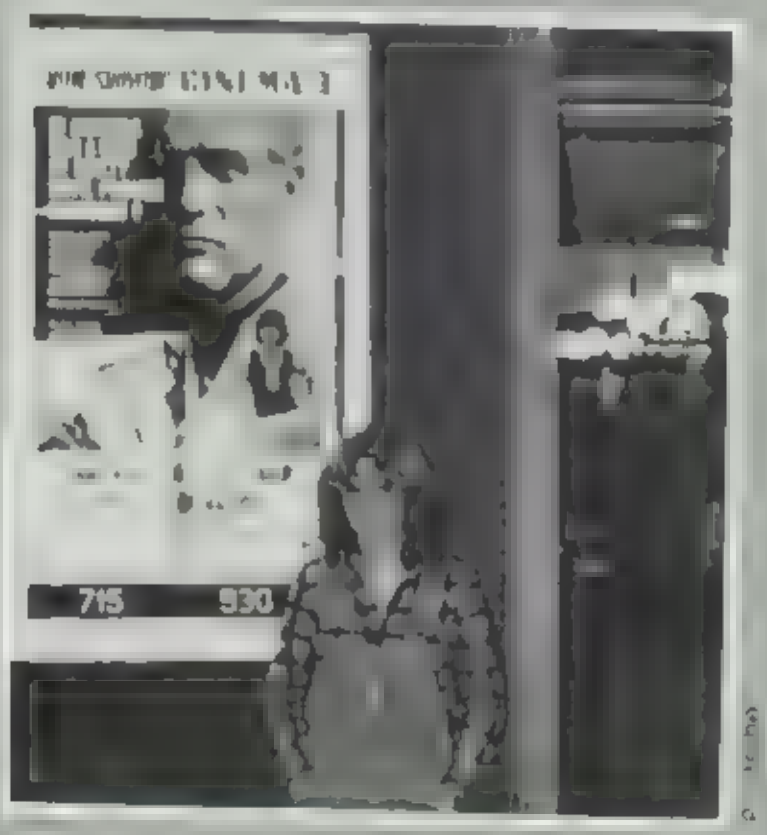

Some of the popular movies of 1981-82 were

Arthur
Endless Love
Fade to Black
Heavy Metal
Modern Problems
On Golden Pond
Only When I Laugh
Reds
Stripes
Taps

Friday the 13th Part II

Mark Lesinski
Kim Lewandowski
Greg Lider
Dave Liebhauser
Laura Lietz
Buddy Lindemuth

Rich Linskens
Pam Litscher
Bob Luebke
Ron Lupien
Tim Marciniak
Kim Maracek

Jodi Marks
Ann Marquardt
Kim Marquardt
Marty Massey
Todd Mason
Debbie Matowitz

Bryan Maves
Colleen McCollough
Shawn McGee
Mike McGuire
Steve Meh
Kim Mentink

Jeannie Mentzel
Tammy Mentzel
Vicki Mencle
Brian Meyer
Dan Michalkiewicz
Tracy Michalkiewicz

Kelly Michel
Laura Miller
Tina Montonat
Sara Morawek
Gail Morrison
Pete Mutschler

Fred Nauber
Kim Nichols
Bruce Nielson
Curt Noffke
Kevin Noffke
Diane Nowak

Pat Nowak
Terri Nufer
Steven Obright
Donna Orth
Lisa Ott
Dave Pack

Larry Pack
Steve Parker
[illegible] Parker
[illegible] Parsons
Steve Patterson
Paige Payette

Scott Peroutka
Jeff Peterson
Cheryl Phillips
Dale Phillips
[illegible] Pioch
Linda Pocan

Sue Potratz
Dan Racette
Dave Racette
Lisa Rauch
Laurie Rebman
Kim Reetz

Steve Reichert
Tom Reiter
David Rew
John Rohr
Bart Roserow
Jim Rougeux

Going In Style

This year T-shirts maintained their popularity with MHS students. Generally, one can buy a T-shirt for $8-$15. They are easy to care for, and go with almost any pair of pants you can find.

"I think T-shirts are great — they are fun to wear and show off a person's personality," said Michelle Miller, a [illegible]

Some of the sayings that would probably catch your eye are:

— Conserve Energy. Sleep in Class

— I'm the Kind of Kid My Parents Don't Want Me to Hang Around With

— I Love School - When It's Closed

— When God Created Man, She Was Only Kidding

Bill Rutten
Don Schend

Leah Schimmers
Karen Schlack

Kari Schmitting
Kurt Schodorf

Lisa Schommer
Jeff Schroeder
Bill Schueler
Greg Schultz
Kelly Schultz
Julie Schwerber

Paul Scrovonsk
Tim Scrovonsk
Lori Seidling
Carolyn Sell
Kim Sell
Stacey Sheehy

Larry Shreve
Tim Siegel
Jodie Simon
Steve Sitzberger
Dan Skahen
Scott Skenandore

Jim Smarzinsk
Angie Smith
Dave Smith
Lori Smith
Tracie Smith

Rob Fontecchio replies Someday, I'd like to be just like my teacher

Jaclyn Smolinsk
Beverly Snider
Mary Soker
Kyle Stammer
Colleen Stark
Carol Stecker

Kevin Stengl
Debbie Stepansk
Tim Stepansk
Brenda Storrs
John Strand
Shirley Stuck

Jon St. Louis
Robb Sunde
Jeff Susor
Jeff Swedersk
David Swichtenberg
Scott Telin

Corrine Thede
Tammi Thompson
Ted Thompson
Laura Tummet
Vonda Underwood
Kim Vandehey

Phils Van Haaste
Sherri VanHandel
Joseph Vandenacker
Suzanne Vanderlinden
Jody Vander Wielen
Randy Van Marter

Bill Van Price
Tom Van Veen
Wendy Van Wyk
Joy Vollmer
Don Wagner
Debbie Wagner

Diane Wagner
Loren Wagner
Kathy Wansersk
Tim Waters
Susan Webb
Daryl Wendt

Tina Wenzel
Kim Wheaton
Dawn Whitney
Scott Wians
Dan Wiesner
Dan Wilkinson

Ron Wilkinson
Maribeth Willis
Stephanie Winarsk
Fred Wippich
Jen Wisnesk
Jeff Wisnewsk

Beth Wolters
Scott Wolf
Diane Yonke
Jim Zahorik
Monica Zeleske
Tracy Zember

Joe Zielinski
Warren Zimmer

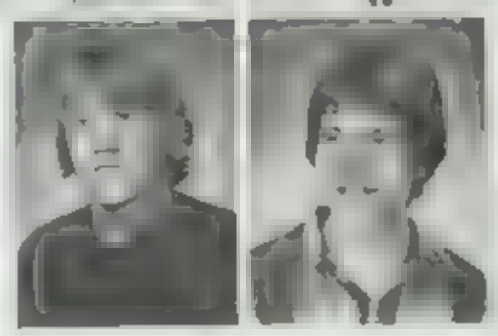

Double Vision

Did you ever yell for someone and notice you yelled for the wrong person? You could have made an honest mistake if you were talking about one of the seven sets of twins in the sophomore class.

The seven sets include Joy and Jan Blum, Kim and Tim Brunn, Ken and Kennette Brueggeman, Katie and Jeff Feavel, Dave and Dan Racette, Debbie and Diane Wagner, and Donnie and Ronnie Wilkinson.

When asked how she liked being a twin, Jan Blum replied, "It sometimes bothers me when people call me Joy, but it is fun to be a twin." "I am glad to be a twin," said Katie Feavel. "I guess in a way we are sort of special."

In all, there are approximately twenty-four sets of twins attending Menasha High this year.

NOW PLAYING

JUNIORS

Jeff Abbey
Julie Ahrens
Stacy Ambroso
John Anderson
Shawn Andrew
Jay Bandholz

Barb Batley
Joe Bednarowski
Kathy Berens
Becky Blink
Mark Boardman
Becky Boegh

Jeff Bork
Ken Bouck
Debbie Bousley
Kami Bowers
Diane Brown
Tim Brown

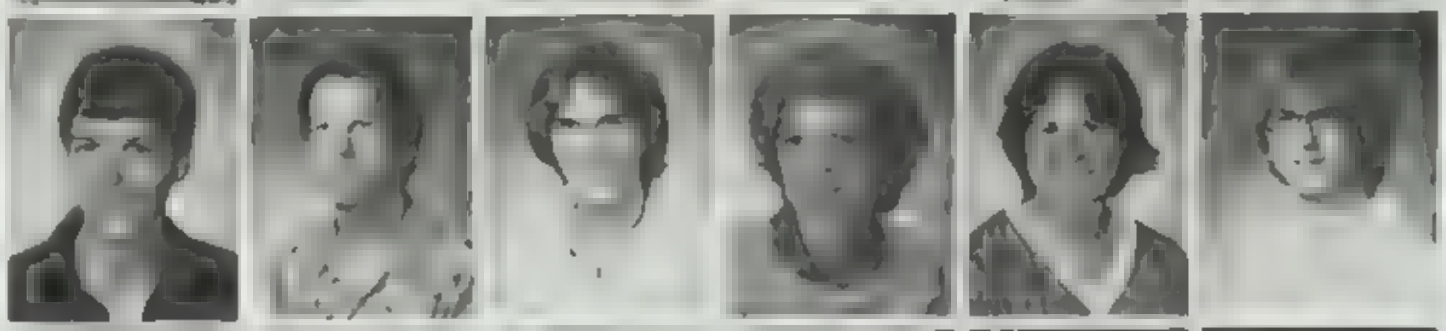

Tom Brown
Mickey Bruehl
Chris Brunette
Mark Brunn
Bryan Buchanan
Chris Buech

Linda Burts
Lori Butt
Jim Callaway
Tammy Campbell
Chris Capelle
Steve Captain

Maria Chavez
Steve Clement
Brian Cleveland
Pete Coenen
Mary Coulliard
Tracy Cross

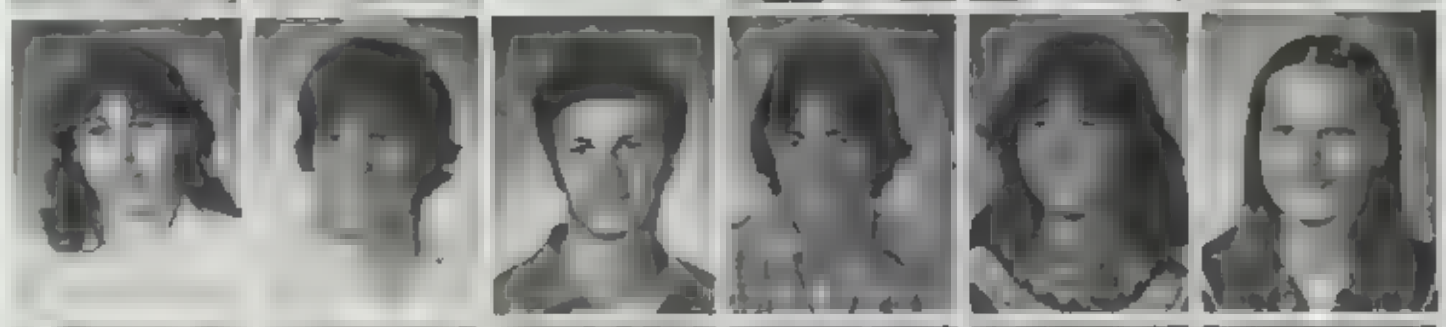

Brenda Davids
Theresa Davis
Joe Dawiedczyk
Mary Day
Patti DeBruin
Mark Demerath

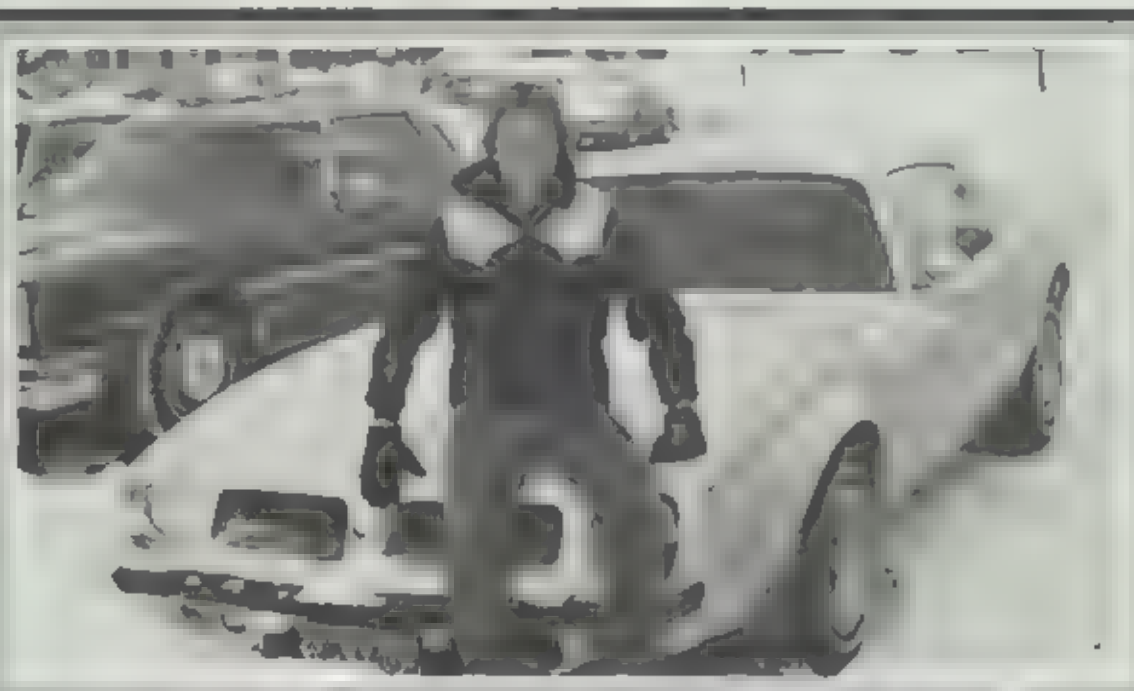

Life In The Fast Lane

Can you imagine yourself cruising down the road with the wind whipping in your hair? Fortunately, 2 juniors we talked to are able to do this. The reason for this is they own their own cars. Who are these lucky juniors? Wendy VanHandel and Tom Jarosinski, of course!

Wendy owns a light blue 1979 Trans-Am, while Tom is the owner of a yellow Firebird. When asked what the best part of owning your own car is, Wendy replied, "I can take it when ever I want." Tom was asked if there were any bad aspects of owning a car and he replied, "Paying for gas and insurance, and giving people rides."

Costs of owning a car can be very great — adding up car payments, insurance, and gasoline can become very expensive, but to these people it's worth it.

Tina Derkes
Dawn Dettlaff
Dawn Dumbrowski
[illegible]
Tammy Eastman
Sarah Eckes

Jerry Ehlke
Tammy Erdmann
Lisa Erickson
[illegible]
Kathy Fahl
Sarah Fassbender

Stacy Feiker
Todd Finch
Mike Fischer
Kathy Fitzsimmons
Cathy Fleischer
Tim Forster

Mike Fox
Ron Frank
Karen Franke
Lorene Gabrielson
Mary Gaffney
Bruce Galeazzi

Spencer Gamsky
Rene [illegible]
Cher [illegible]
Marty Gavinski
Lori Gehrt
Scott Gericke

Scott Geroux
Tim Giebink
Robin Giles
Jenny [illegible]
Ken [illegible]
Barbara Gleason

[illegible]
Linda [illegible]
Pat [illegible]
Mike Grunwaldt
Kelle Haggard
Kay Halbrook

Name That Tune

Music seems to be one of many pastimes for MHS students. No matter where you go you're bound to hear a group rockin' the halls and kids tappin' to the beat. Some students prefer to punk with the Clash and Kinks, while others prefer to rock with the Cars, Rolling Stones, and AC/DC. No matter what kind of music you [illegible] rockin' through the halls of MHS.

Many students own [illegible] boxes, which are [illegible] stereos. They have radios in them along with either an 8 track or cassette player. These are very popular. There were complaints that the music was too loud in the halls, so the owners turned the volume down — just a bit. After all — you can't turn AC/DC down too far, can you?

Natalie Hamby
Pat Hamby
Patty Hammes
Kevin Hamus
Rick Hankemeier
Todd Harrison

Peggy Hass
Rob Herubin
Mark Herzberg
Mary Hildebrand
Rusty Hintze
Chris Hoheisel

Don Holewinsk
Theresa Holewinsk
Kathy Holtz
Doug Hoppe
Greg Huth
Jill Jackson

Penny Jacobs
Tim Jacobs
Jim Jacobson
Roger Janda
Lisa Jansen
Scott Jansen

Tom Jarosinsk
Don Jochman
Linda Kaser
Jeff Keen
Lorna Kehring
Mike Kempinger

Mike Kinde
Paula King
Mark Kislewski
Joe Klim
Ken Klockzier
Michele Kluba

Dave Klundt
Jennie Kniebes
Karin Knutsen
Karen Kobinsky
Steve Koehler
Tiki Kolosso

How Gross!

How does peanut butter, raisins, and bananas sound? Or maybe even cheese, pickles, and mayo? These are some of Tom Petrowski's favorite gross sandwiches. Searching for an even "grosser" sandwich, we found Mr. Pawelkiewicz eating peanut butter, banana, and lettuce on whole wheat bread. If you don't think that's gross, how about cold eggs, sausage and jelly? Or mom's left over meat-loaf and ketchup? Or have you ever heard of boiled ham and pickle relish?

Some of the combinations we discovered were even too gross to print. We don't know about you, but we prefer your basic bologna on white bread.

Lucine Kometzke
Nick Kometzke
[illegible]
Peter Kraus
John Kozelske
Tim Korth

Todd Korth
Paul Krabbe
Vince Krueger
Wendy Kuepper
Jimmy Kuse
Richard Kwiatkowski

Ray Labeau
Al Lamia
Alan Langenhuizen
[illegible]
[illegible]
[illegible]

[illegible]
Ellen [illegible]
[illegible]
John Lewandowski
Doug [illegible]
Patty [illegible]

Pam Lodes
Rene [illegible]
Dave [illegible]
Amy [illegible]
Mike Musser
Mickey Magalski

Jodi Malchow
Jerry Malczewsk
Richard Manser
Scott Marecek
Bob Marhefke
Brenda Marks

Andy Marquardt
Karen Mattson
Tom Maurer
Jessica Maynard
Patty McAllan
Kelly McCann

Linda McClelland
Rick McHugh
Andy McMyler
Jackie Meyer
Matt Michel
Darrel Miller

Tim Miller
Janine Moderson
Mark Moran
Chris Morawek
Mike Mortensen
Tracy Motto

Larry Muenster
Terese Mulder
Dan Murphy
Mark Nieland
Craig Noffke
Sue Nowak

Chris Nuenisk
Joe Olszewsk
Wendy Owen
Dave Parker
Ed Parks
Linda Patoka

Jeff Peeters
John Peckel
Amy Pelton
Chris Peot
Sue Peotter
Barb Peterson

Mike Pfankuch
Jeff Phillips
Noel Phillips
Kevin Plach
Pete Popp
Tim Porter

Kathy Pottner
Jim Prast
Joe Protheroe
Chris Quella
Bret Radicher
Gary Ramsey

Colleen Rapp
Vicki Ratzman
Tom Rebman
Mike Reinhardt
Todd Reismann
Cheryl Reiter

Tom Remmel
Todd Ritter
Tina Robbins
Todd Rockwell
Joyce Rodgers
Dave Rohloff

Lori Ross
Kellie Ruelle
Ted Rutten
Steve Sanders
Cindy Schaefer
Tracy Schaffer

Marie Schavet
Jon Scheffler
Kelly Schend
Mike Schimke
Wendy Schlossle
Donna Schmalz

Doug Schmalz
Scott Schramm
Scott Schreiner
Lynn Schroeder
Pauline Schueler
Todd Schultz

Mark Sieg
[illegible]
[illegible]
[illegible]
[illegible]
[illegible]

Pete Shwoniek
[illegible] Smith
Mary Smith
Nancy Smith
[illegible]ia Smith
Rocky Smith

[illegible] Smogrosk
[illegible]
[illegible]
[illegible]
[illegible]
[illegible]

[illegible]ynna Stecker
[illegible] Steffens
Scott Stepanski
Mike Stark
[illegible] wiatek
Todd [illegible]ing

On The Job

[illegible] A [illegible] most juniors wished they were [illegible]ing. A small amount of juniors presently hold part time jobs in a variety of different areas. Many seem to be in the restaurant-fast food area.

A majority of working juniors were able to become employed through the construction of a new McDonald's and a new ShopKo. They are very fortunate to hold these part-time jobs because the job demand for students in the Fox Valley has diminished to almost nothing. We asked Rose Weber if she has to budget her time because she holds a part time job at ShopKo and she replied, "Yes, I have to make time for everything."

The biggest reason for most juniors working is for extra money. They use this for many "extras" such as going out, paying for clothes, cars, etc. Some people also feel this gives them a sense of responsibility.

Mark Tatin
Fred Thiede
Carol Thier
Carol Thomas
Ty Thompson
Chris Tippet

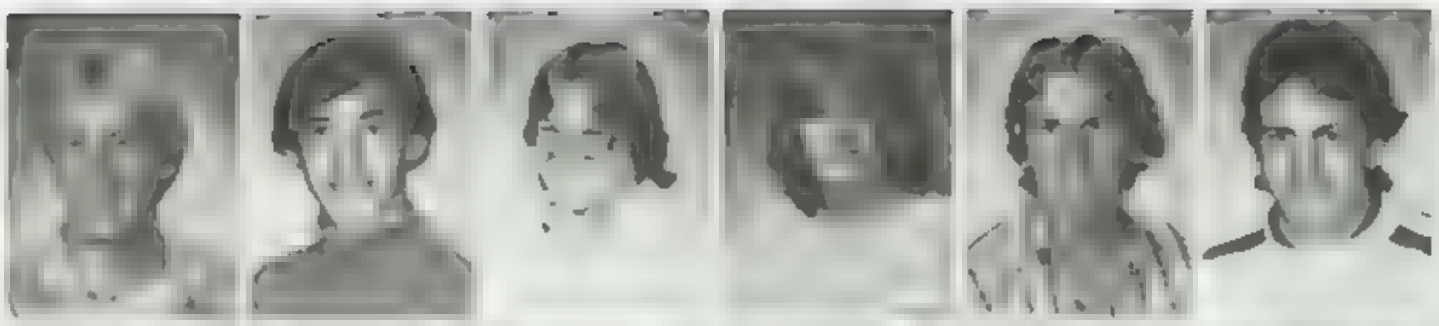

Tammy Tourville
Marcy Townsend
Tracey Tuttle
Dan Uttecht
Ray Vandermoss
Brian VanHaaster

Wendy VanHander
Jill VanWyk
John Voelker
Lisa Voss
Kathy Vought
Vic Wagner

Amy Watsonen
Shawn Walsh
Allyson Warzyn
Becky Webb
Jackie Weber
Rose Weber

Jackie Wendt
Jim Werth
Elaine West
Dan Weyenberg
Craig Wheeler
Jim Whittemore

Traci Wilkinson
Mark Wisnefski
Cindy Witt
Ted Wittmann
Jack Wojahn
Ken Wolat

Steve Wolfgram
Lisa Wollerman
Theresa Woolf
Todd Young
Sherry Zanto
Sally Zielinski

NOW PLAYING

SENIORS

Search For Tomorrow

Neveen Shawki Afifi

Penny Ann Ahrens

Steven E. Ali

Jennifer S. Anderson

Terri Apker

Laura Sue Artstrom

Class of '82

Dawn Marie Banerdt

Kathleen M. Barker

Leissa Barnes

James M. Battley

Vicki Bauer

Lisa J. Baurain

Linda Marie Bednarowski

Thomas S. Belmore

Lori Ann Bergner

Joe Berken

Robin A. Berrell

Julie Berton

Jody Birling

Joyce Booher

Kandi Bowers

Ron L. Brantmeier

Brenda Marie Braun

Catherine A. Braun

Peter B. Bruehl

Mary T. Bruss

Lori J. Buech

Janet E. Burr

Bob Butelefsk

Patricia Butler

Dan Butts

Doug Carpenter

Ron Casey

Sharon Cherveny

Jill Choutnard

Tonja Cecilie Clausen

David R. Clement

Guy Earl Cleveland

Marion Cobb

Kelly Corrigan

Julie Crane

Scott Dachelet

Daniel Dahl

David Dahl

Steven W. Dahle

Brian William Danke

Lyde Ann Davis

Peter Andrew

James Dennston

M. Depasse

Patti Dietz

Greg DiLoreto

Lori Doering

Sharon Lynn Dorn

Martha W. Drew

Theresa L. Dunkey

Randy J. Dutter

Kristi Jones Eator

Jody Lynn Edwards

Julie Ann Eichhorst

Kenne Eson

Michelle D

Meg Fox

Karl Lynn Flenz

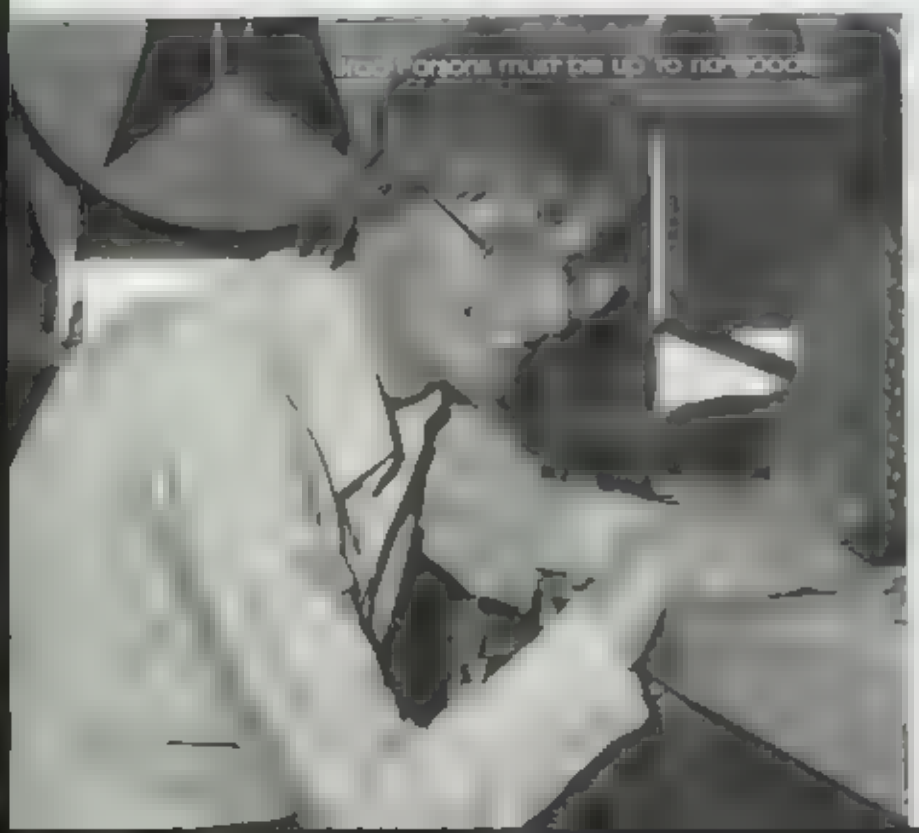

Steven Vincent Francek

Renate Marie French

John Freibel

Jeffery Lee Fritsch

David Gardner

Steve Gavinski

David Geibel

Jim Gennigen

Kelly A. Glaser

Annette Mary Grade

Kelly A. Grapentine

Jennifer Graseé

Douglas Gries

[illegible]

William James Hammett

Mark Hanson

Paula Harper

Jeff Harmann

Barbara A. Hashe

Jonathon M. Hauser

Cathy Ann Heintz

Daniel Heller

Colleen Henning

Senioritis Sets In Early

Dave Henseler

Dave Holweinsk

Girls In Pink

Have you ever had to spend time in the hospital when a strong girl in pink passes by? They are candystripers and Medical that their hair stripe. Some of the senior stripers are Martha Drew, Val [illegible] and Bowers and Eileen Maley.

The candystripers play games with children, bring meals to patients, make beds and talk to them when they wish company. Many candystripers enjoy working with the children most because they show the candystripers how to be brave even when things are down.

Jill Jacobs

Sharon Ann Jacobs

Lori Ann Jankowski

Karen Lynn Jensen

David Kargus

Rosemary Ann Kasel

Theodore Keller

Mark Kieffer

Jeffery B. Kirk

Kim K. Knol

Jay Knowles

Kevin Knutsen

Eric Koehnke

Mark A. Koerner

Alan Koester

Chris Konetzke

P. Stepanek

Boy! Don't we look gorgeous in the morning?

Dawn Kraus

Shari F. Krieg

Rebecca J. Kuepper

Mi Kwon

Doug J. Kuen

Christopher David Loding

Louise J. Laus

Lisa Larson

Michael Laus

Jeffery James Leach

Carmen LeDuc

Mary Lefeber

Linda Lehman

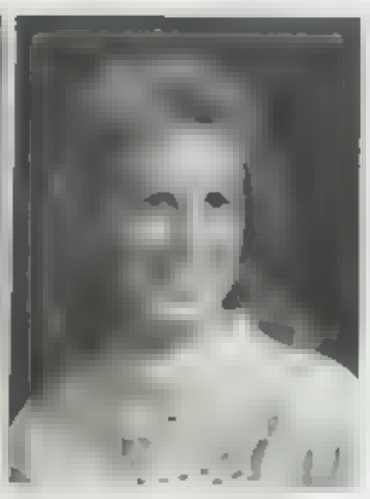
Lisa Lee Leinger

Bruce B. LeNoble

David Lesinski

Janet A. Liebhauser

Peter D. Lignofski

Penny Sue Lodes

Jeff Londre

Todd Long

Jon G. Loth

Dawn Luebke

Michael Peter Lutz

Robert John Lux

Scott D. Maciejewski

Karl A. Mahn

Mark Makofski

Jeffrey S. Malchow

Michael J. Massey

Dorne Mattern

Rotary student Sergio Lopez from Ecuador enjoys his stay at Mac

Timothy Maurer

Mike Mayetsk

Anna S. Mayer

Mark A. McCook

Susan M. Mc[illegible]

Edward T. M[illegible]

Kathy M[illegible]

Tami J. Mentink

Cathy Mertz

Mark Alan Mentzel

Kristy Louise Metoxen

James S. Meyer

Susan M. Michalkiewicz

Gerald F. Mitheiser

Christi J. Miller

Joni Ann Miler

Jeanne Marie Mitchell

James Moran

Susan Michelle Morrison

Vicki Lynn Motta

Eileen M. Mulvey

Timothy J. Murphy

Curt Nauber

John Nebel

Susan M. Nett

Mark S. Nichols

Tod Noffke

Thomas Northam

Mike Nowak

Julie Ann Ott

Kip G. Ott

Steven J. Peresch

Sharon M. Owen

Jeffery Parker

Bradley R. Parsons

Philip Paul

Pat Pawlak

Tammy Pawlowski

Bill Peotter

Linda Jo Peroutka

Michael Thomas Peterson

Todd Edward Peterson

Paul M. Phillips

Scott Alan Phillips

Scott R. Phillips

Julie L. Plach

Ann Catherine Pier

Michael E. Plymire

Karla Pocan

Kurt Lorne Podjask

Patricia Ann Prosser

Kim M. Puddy

Cheri Anne Rauch

Gerald F. Rausch

Dave Harvey and Robin Barnes, Harvey's beaging is [illegible] they're even starting to look like each other!

Lisa Ann Reichelt

Lisa Marie Reinhardt

Karl Vergil Retter

Kari Richmond

Valerie Ann Riska

Debora Robinson

Ed Robinson

Matthew A. Rodriguez

Ann Rolocks

Vanda Ross

Senior Days Are Happy Days

While on a German class trip to Great America, Sylvester takes time out to pose with Kris Tetrault and Lisa Barnes

Scott R. Rucynski

Kari Lynn Rutten

Carrie Ann Sandstrom

Teri Schmidt

Kelly Schneider

Michael Schultz

William Schwarzbauer

Richard L. Scruton, Jr

Jeffery David Sell

Annette Selle

Lynnette Sette

Scott Michael Sharron

Julie Simons

Stephanie Sindahl

Betsy Skahen

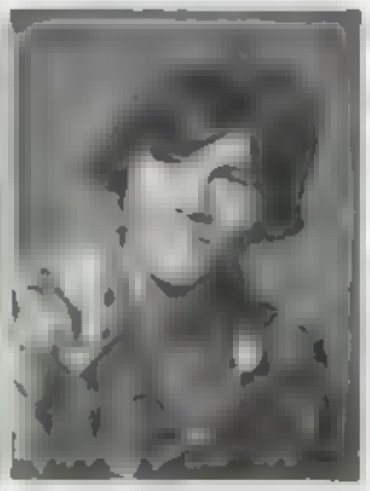

Kathy Spilski

Donald M. Springhetti

Mark T. Stanisawski

Concerts

Screams and whistling fill the air, the concert is on its way. The band is "jamming" on stage and the crowd is rocking and rolling.

REO, Triumph, Loverboy, Marshall Tucker, and the Cars are just a few bands that M.H.S. students saw this year.

All through the halls one can see concert T shirts and hear students talk about how great the concerts were.

"It's terrific being able to see your favorite group in person," comments one concert goer.

A great number of students from M.H.S. go to the concerts. They find it an easy way to get away from it all and to be with friends.

Ricky L. Steckling

Linda M. Steffens

Jeff J. Stepanski

Paula B. Stepanski

Jeff S. Stevens

Mark M. Stuempges

Lisa M. Susex

George P. Swierkiewski

Richard Lee Szymanski

Robert Taggart

Roy Taggart

Kathy Lynn Tate

David Taves

Timothy E. Taves

Mary Ann Taylor

Jacque Teipelt

Tim Terrell

Tom Terrell

Kristen Tetrault

Ann Caroline Thomas

Jeffery Thompson

Michael Thompson

Terri R. Tourville

Julie Uttecht

Gertrude A. VanBeurningen

Amy L. VanHarpen

Barbara A. Vanueshout

Lois VanPrice

Lynn A. VanVeen

David P. Veach

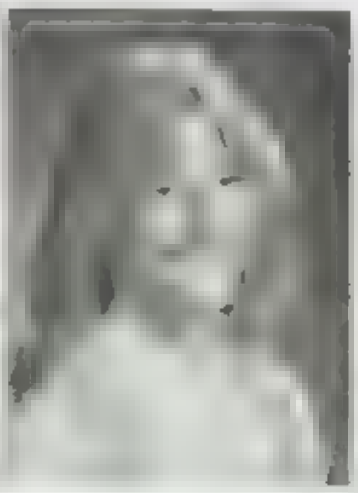

Cindy Lou Verhagen

Dennis Vogel

Karen Marie Vorachek

Todd Timothy Wagner

JoAnne Waldsinger

Joe Waldsinger

Toni and Terri refuse to show off their homemade creations at their fashion show

Todd Wenze

Lori L. Westenberger

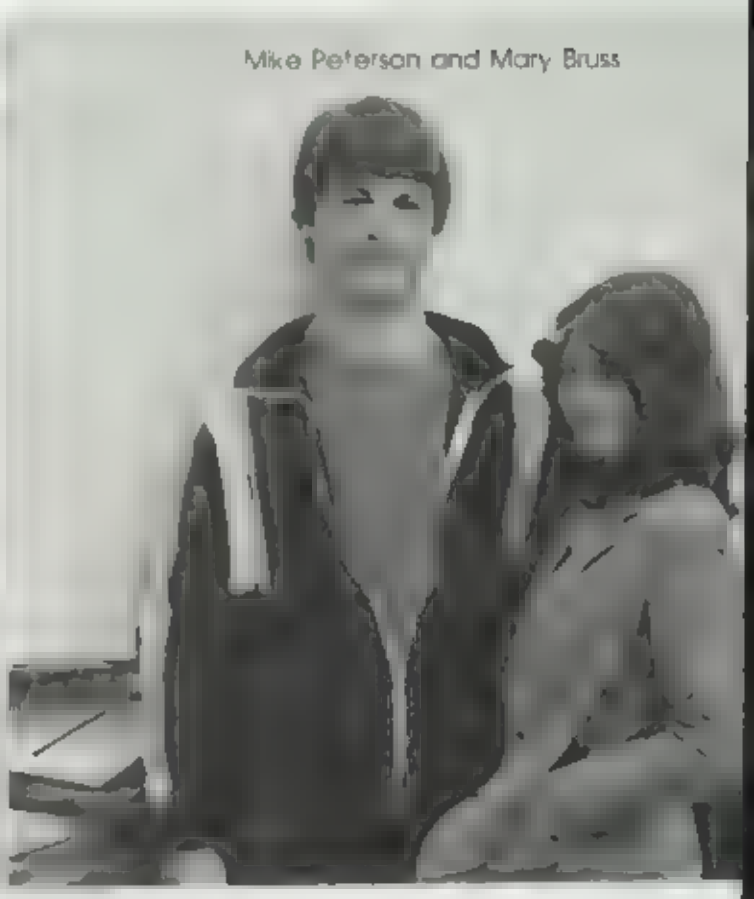

Mike Peterson and Mary Bruss

♥ The ♥ Dating ♥ Game ♥

YOU AND ME

Our days are long and happy,
  Our nights are never-ending
To show how much I love you
  This poem I am sending.

Whenever we're together,
  We seem to have such fun,
Our love is really special
  Together we are one.

To me you're kind and gentle,
  Tender to the touch.
You're fun to tease, nice to
  squeeze
  And I love you very much!

You're so very understanding
  Always treat me fair
You prove to me, endlessly
  That you'll always care

To say the very least
  You're everything to me
I hope this never changes
  I'm as happy as can be!

— Pam Woulf

Tom Northam and Christ Miller

Center: Kelly Grapentine looks shocked at the thought of being operated on by Doctor Jerry Milnesiec and Nurse Stephanie Lincoln.

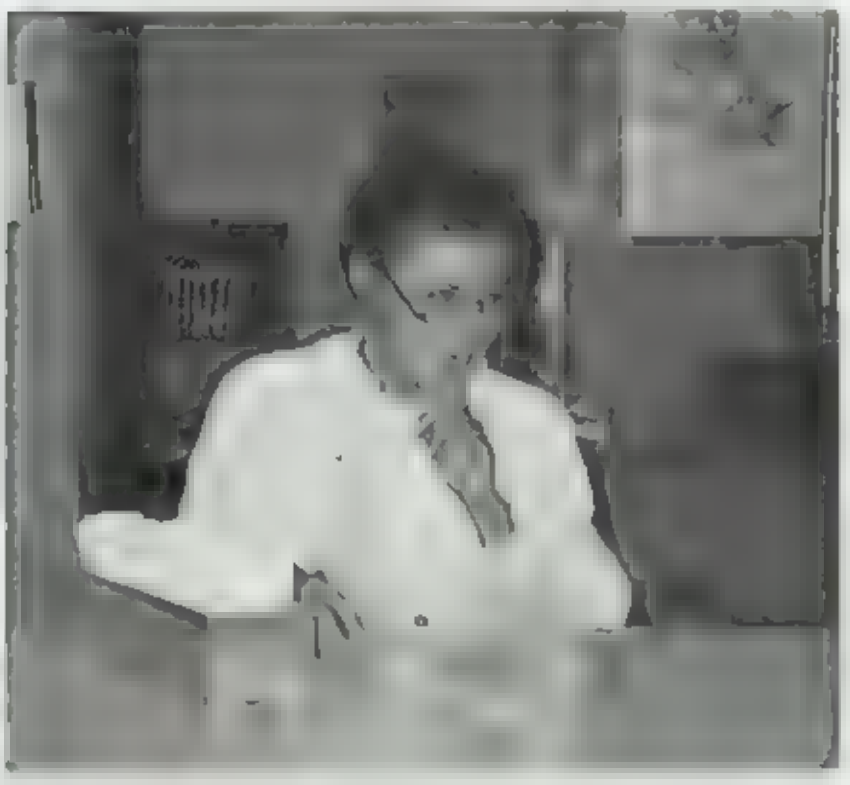

Working For

Bottom Left: Do you think football player Scott Radzynski really cares what Coach Steve Kancelik is saying?

Bottom Right: Secretary Linda Petrucka seems to enjoy taking dictation from her executive boss, Mary Kaerner.

Top Left: Is that all our librarian Joni Miller can say is Shhh...?

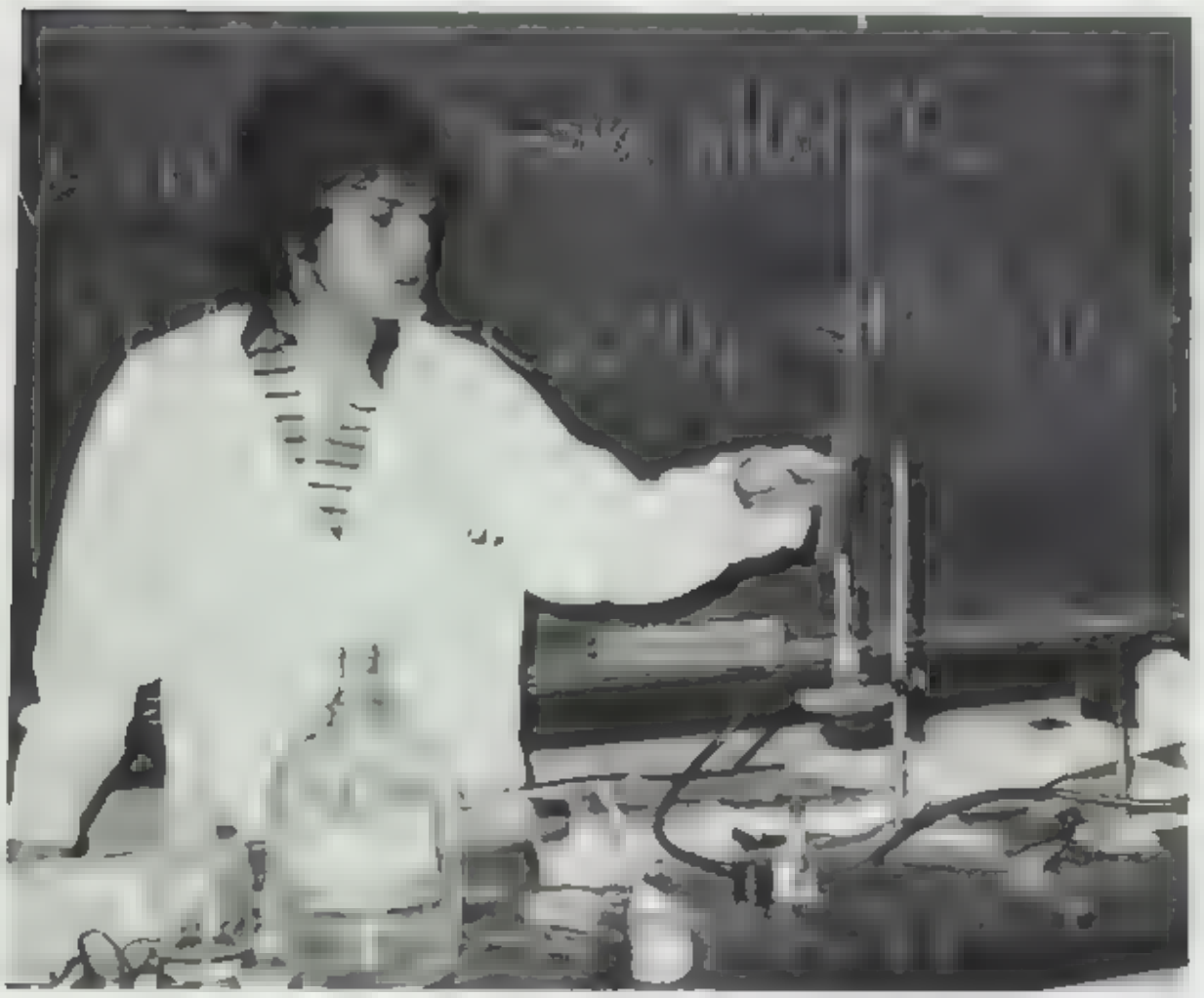

The Weekend

Bottom Right: Who's locking up who here? Why, it looks like that crafty criminal John Nebe has gotten the best of Officer Jan Butts

Bottom Left: Penny Ahlers, you've come a long way, baby

Top Right: Is mad scientist Rich Szymanski really trying to blow up the school

Class Of '82 Leaves With A Diploma And A Prayer

Tears, hugs, laughs, but most of all — a prayer. These are the elements that played a significant role in the ceremony that took place in the fieldhouse on Friday, June 4 1982. For it was here that the class of '82 gathered to receive their high school diplomas

With the unemployment rate at well over 10%, many graduating seniors will find it difficult to get jobs now that they have become potential members of the labor force However, these people have one advantage — an excellent education from Menasha High School. Their ambition is what makes them excel; their motivation and drive will be an inspiration to all underclassmen

Among the top scholars in the class of '82 were Becky Kuepper, Jeff Thompson, and Steve Dahle Becky and Jeff were this year's valedictorians, maintaining a cumulative grade point average of 4 0. Steve Dahle was the salutatorian, with a grade point average of 3 99. These three students ranked the highest out of approximately 325 graduating seniors

Farewell to the class of '82

That happy graduate face belongs to Penny Ahrens

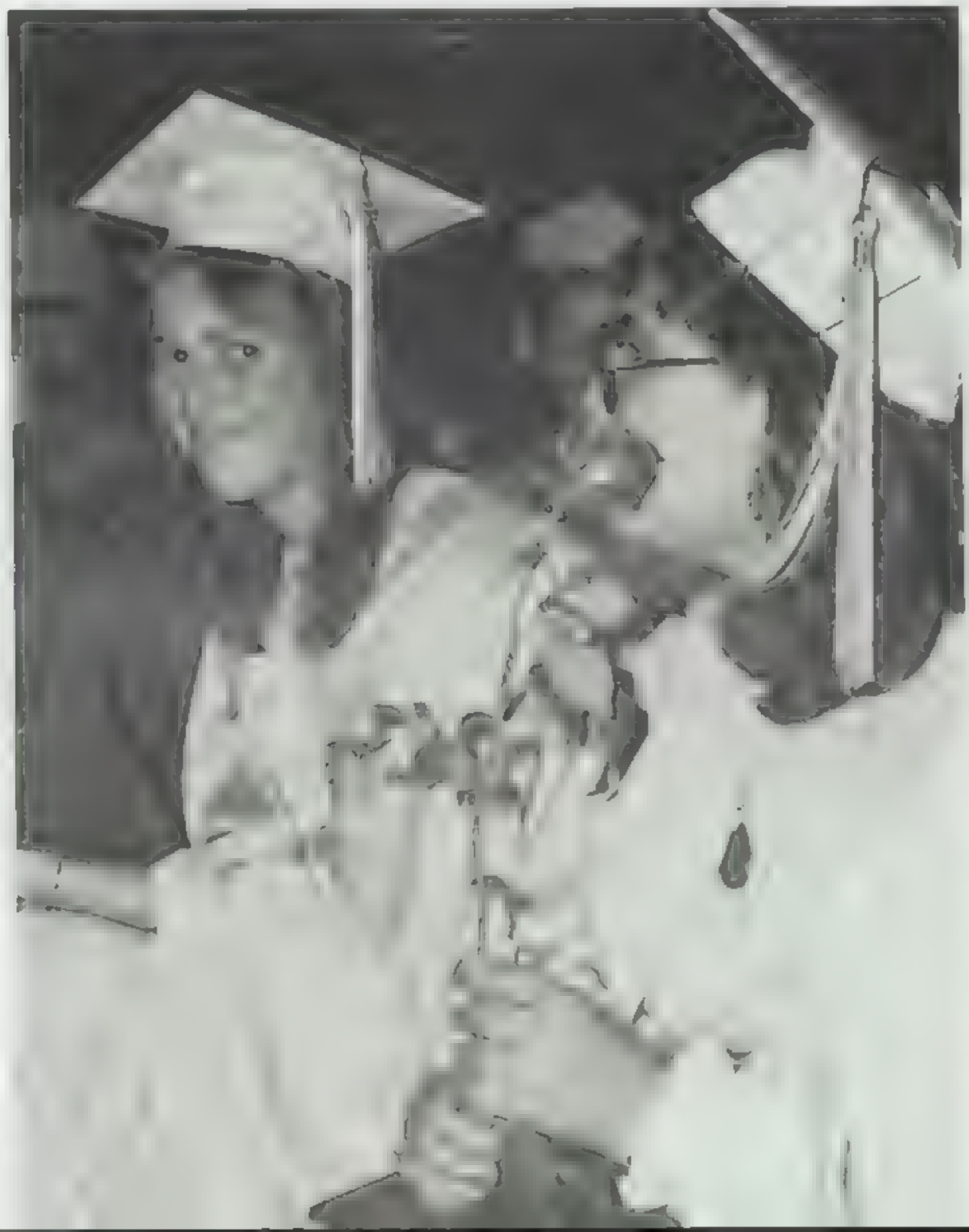

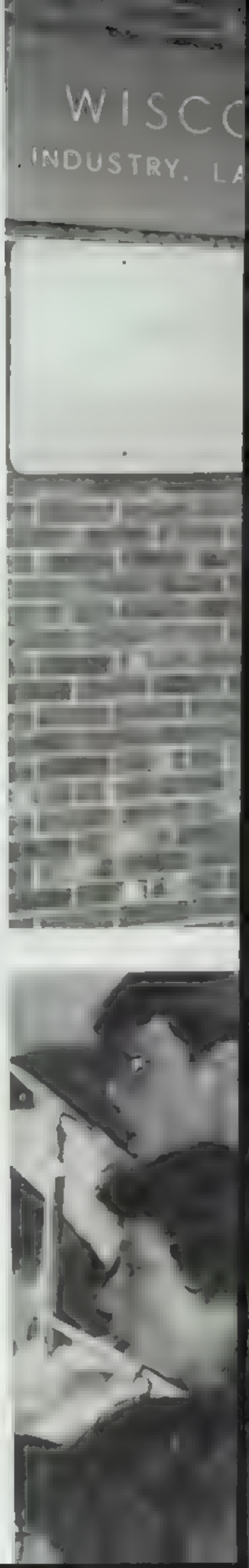

"Nice. Just have to wait this place to offer," ponders Kelly Schvele.

Jeff Kreiter receives one of 48 scholarships granted at the senior honors program.

These senior girls join in with the choir to sing their last song.

Barb VanUeshout and Bill Hammett offer good wishes to their fellow seniors at the 137th annual commencement

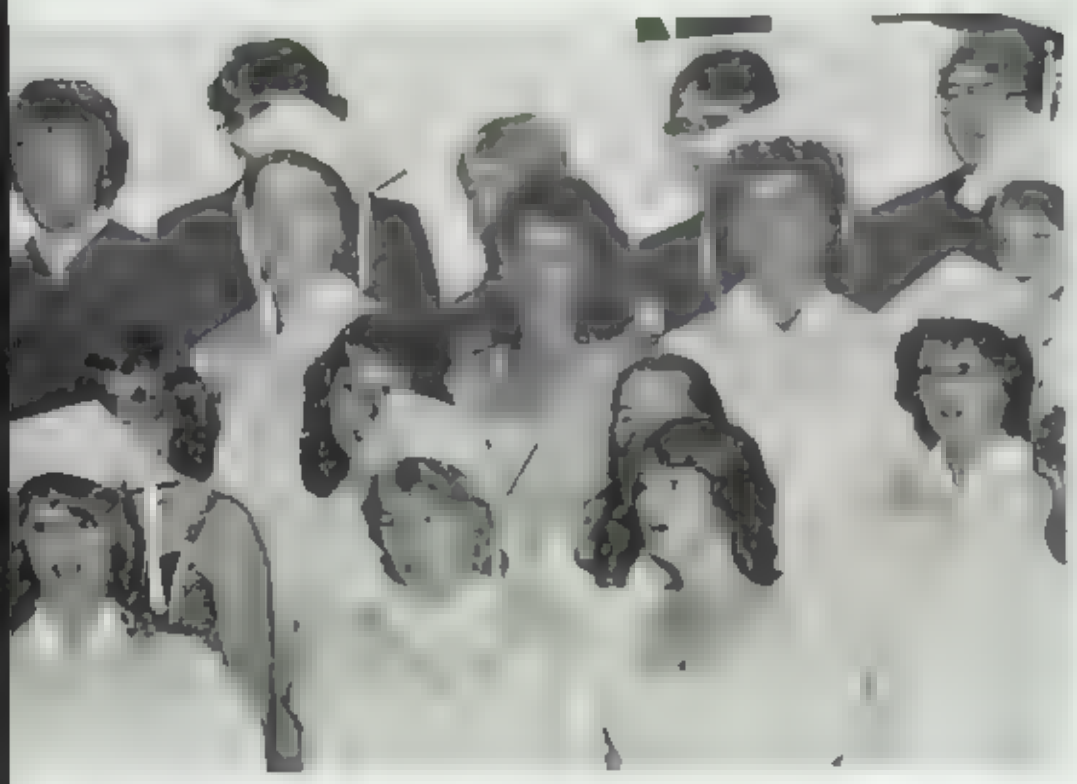

don't suppose these are the keys to a 1982 Trans Am goggles
owen Whitmarsh as she opens a graduation gift

Kaw Issak let's the good times roll

Is this be a new superstition — bring a tassel for good luck?

Or perhaps because these are the keys to a 1968 Trans Am — giggles Sweet Williams as she opens a graduation gift

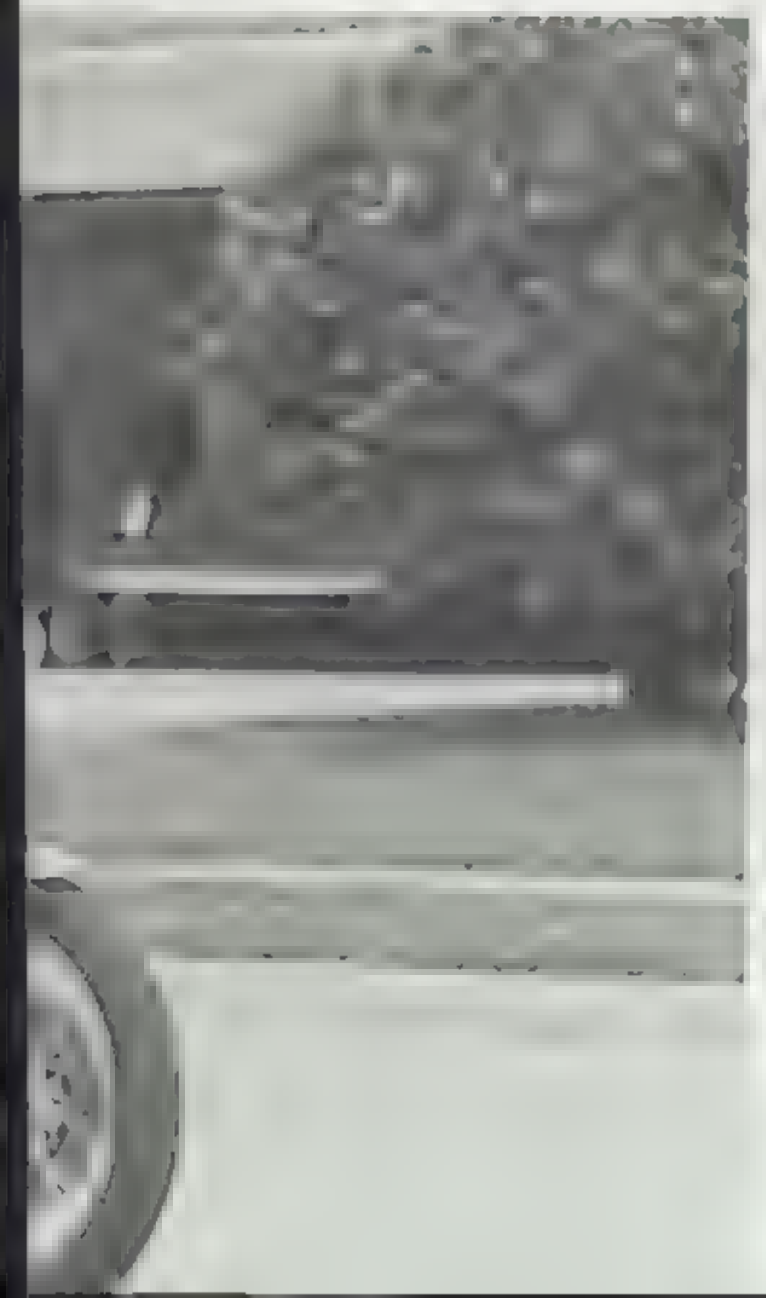

Rob Bisby speculates over the years that lie ahead

Officers Only

Senior Class Officers: [illegible] Murphy, vice president, [illegible] treasurer, [illegible] secretary, [illegible] president.

Junior Class Officers: [illegible]

Sophomore Class Officers: Sherr VanHandel president, Lisa Ott [illegible] president, Diane Wagner secretary. Missing: John Strand, treasurer.

NOW PLAYING

FACULTY

Bottom Row: Mr Larsen, Mr. Johnson, Mr Meyer, Mrs. Geeding Mrs. Padget **Row 2:** Mr. Campbell, Mr Plate, Mrs. Clewell, Mr VandenBoogaard. **Row 3:** Mr DuFour, Mr Simon, Mr Vandenberg, Mr. Weber, Mr. Spindler. **Top Row:** Mrs. Reinke, Mr Rudolph, Mr Massey, Mr Scandin

Bottom Row: Mr Dewing, Mrs. Schiling, Mrs. Kluba, Mrs Kropidlowski, Mr Chapnitsky. **Row 2:** Miss Christian, Mr Corrigan Miss Mader Mr Verhoeven Mrs Widenberg **Row 3:** Mr Long Mr. Johnson, Mrs. Stirniman, Mr. Sauers, Mrs. Meulemans. **Top Row:** Mr Witchell, Mr Lenz, Mrs Franke, Miss Rohr, Mr Springhetti

Taking early morning and lunch hour runs Mr angan stays in shape

Helping students is one of Mr vanden Boogaard s many jobs as shown here helping T gd anning

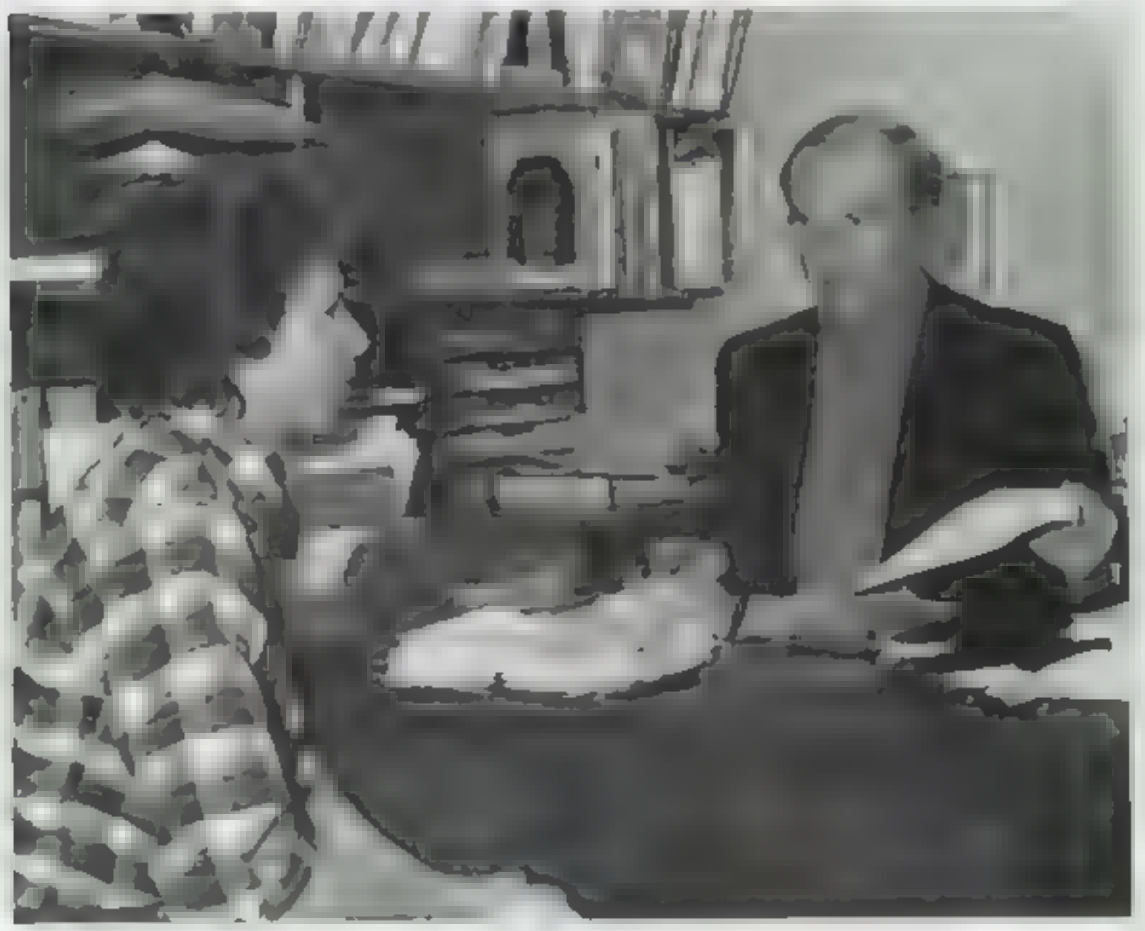

Taking time out from her work Mrs Dilorenzo smiles for the camera

Mr Jewing seems to be saying Just two more miles and then m done

Mr. Kelton laughs as he gives out another detention

While at a meeting Mr. Van Janen finds out that taking notes is not really all that fun

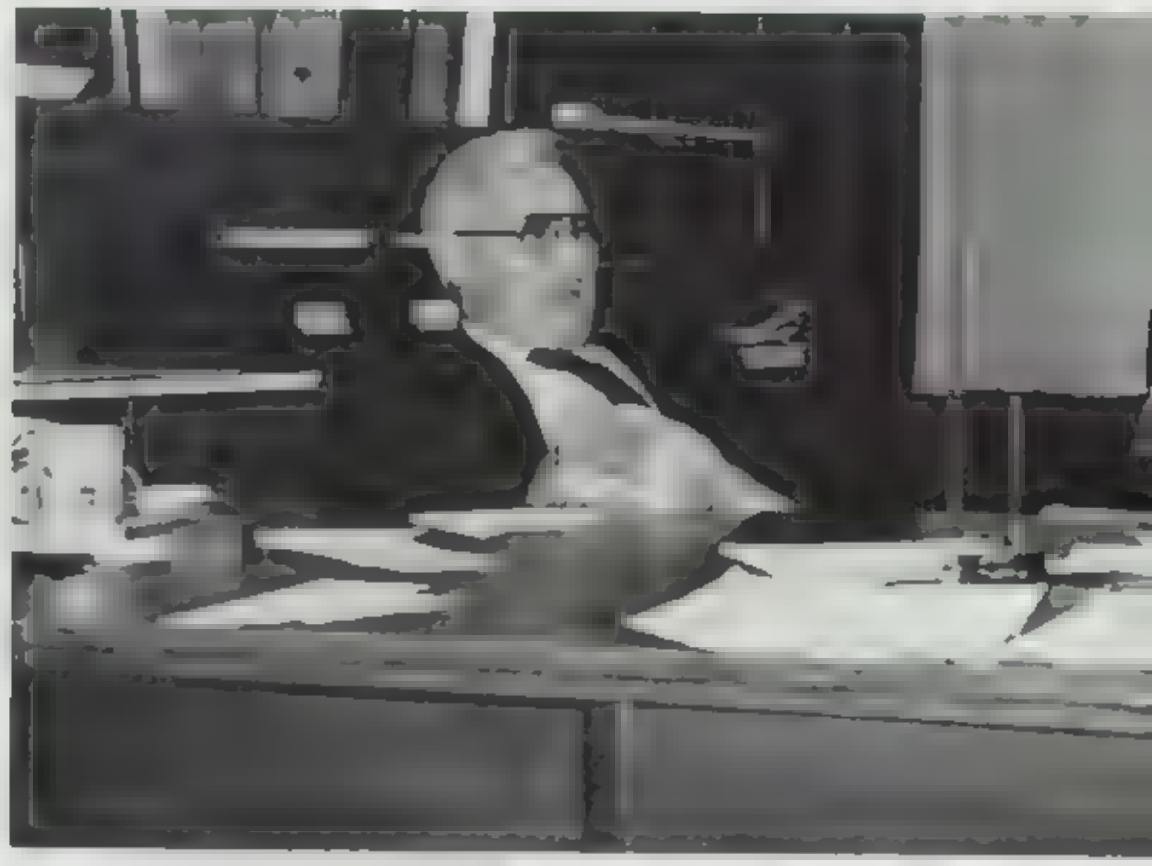

While talking to his wife Mr. Day checks his grocery list to see if he has everything

Members of the school board are Front: C. Hess, J. Leibhauser and J. Stepanik. Back: [illegible] Weiland, L. Singleton, K. Wiggins and K. Malstrom

It's obvious that women rule the faculty lounge at lunch!

Mrs. Schilling listens up Pat Griffith's confusions

During one of the environmental field trips to High Cliff, Mr. Sauers demonstrates the Olympic Style

[illegible] TB test

Bottom Left [illegible] and this [illegible] **don't** want to [illegible] your fingers [illegible] says Mr [illegible] student Bill Bretzke

Bottom Right: As we can tell Mrs [illegible] loves cooking German food

Working 9 to 5

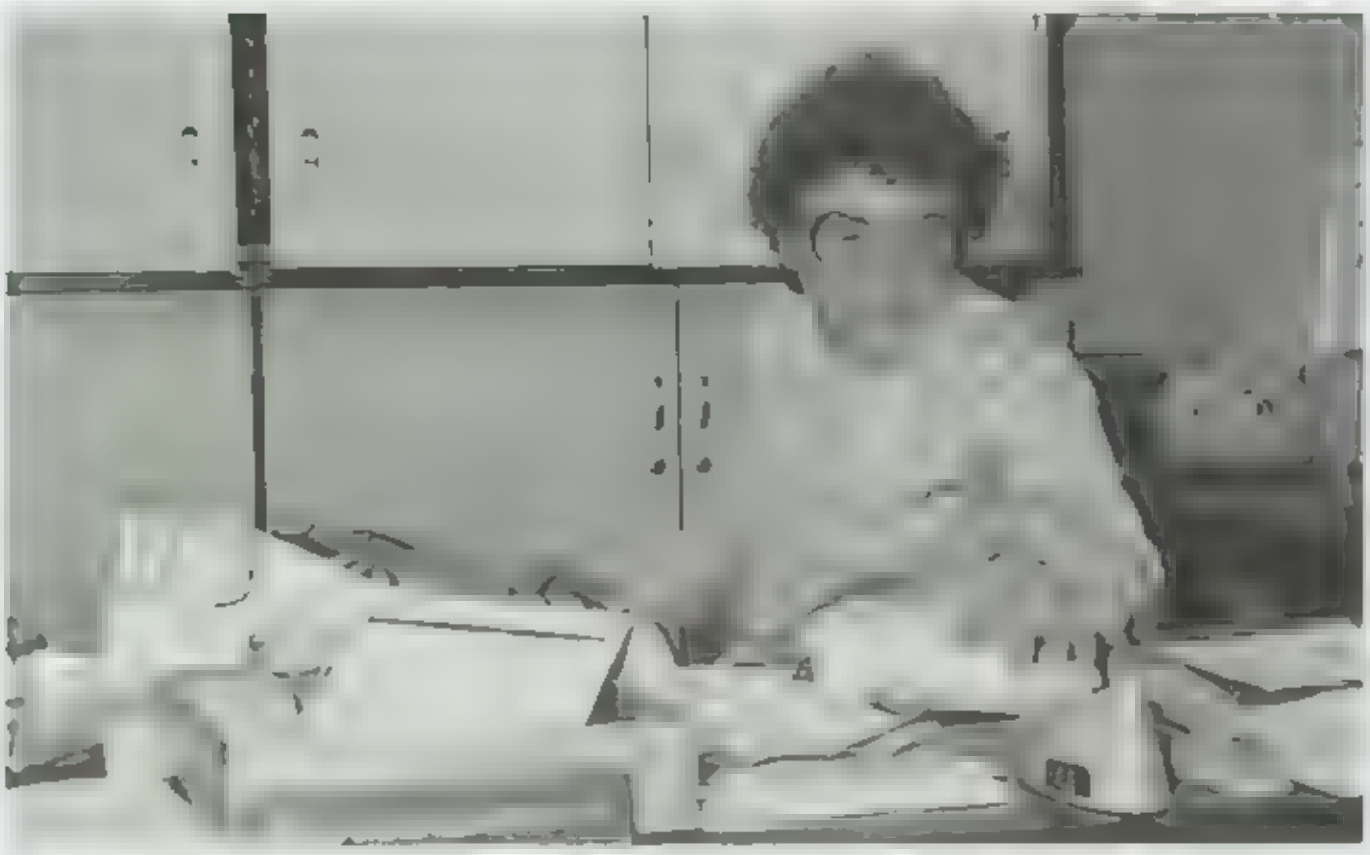

Alice Retires

Mrs. Alice Lindquist started her career here at Menasha High on February 16, 1956. "Mr. Gegan, the Superintendent of schools called and asked me if I would take over one of the secretarial positions for the remainder of that school year. This lasted longer than I expected! I have opened that same door for 26½ years and I have never felt I didn't enjoy my work. Some days weren't always the best, but I am happy to think I stayed at one position all this time. This is the type of work that never could get boring. The young people around you have a way of keeping you on your toes and up to date with many things.

The faculty, secretaries, and custodial staff here at MHS have been most cooperative and wonderful to work with. I will miss all of them."

And, WE'LL MISS YOU, TOO, ALICE!

Miss Holmes smiles cont[illegible] point while playing [illegible]

G. Wittmer

[illegible] he whole thing!" Mrs. Widenberg exclaims [illegible] pie eating contest

D. Dombrowski

In [illegible] taught string in Mr. [illegible] home studio

At her guest suite [illegible] at the Mis[illegible] Mrs [illegible] with [illegible] Mr [illegible] and [illegible]

At the [illegible] looks as if Miss Modes is pleasing the crowd [illegible]

The [illegible] Melody has been taken out of the marina and [illegible] Mr and Mrs [illegible] set sail in [illegible]

. Strniman

While on the golf course Mrs Valasek takes time out to fish for some of her balls

S Morrison

After a long day at school Mr Landsverk goes home to his small farm Here he is with one of his horses

Top Left: Mr [illegible]

Top Right: Mr [illegible]

Bottom Left: [illegible]

Top Right: On one of her many [illegible]

Top Left: With Jenni[illegible]

Bottom: While at a Sp[illegible] husband Pedro, and daughter Elan[illegible] the [illegible]

Top: Mrs. Kopindlowski helps a student as she checks [illegible] from the school [illegible]

Bottom: Answering phones is just one of the many jobs Mrs. Kopindlowski has in the TV studios.

If Mrs. Franke doesn't stop smiling and get to work, she may never [illegible]

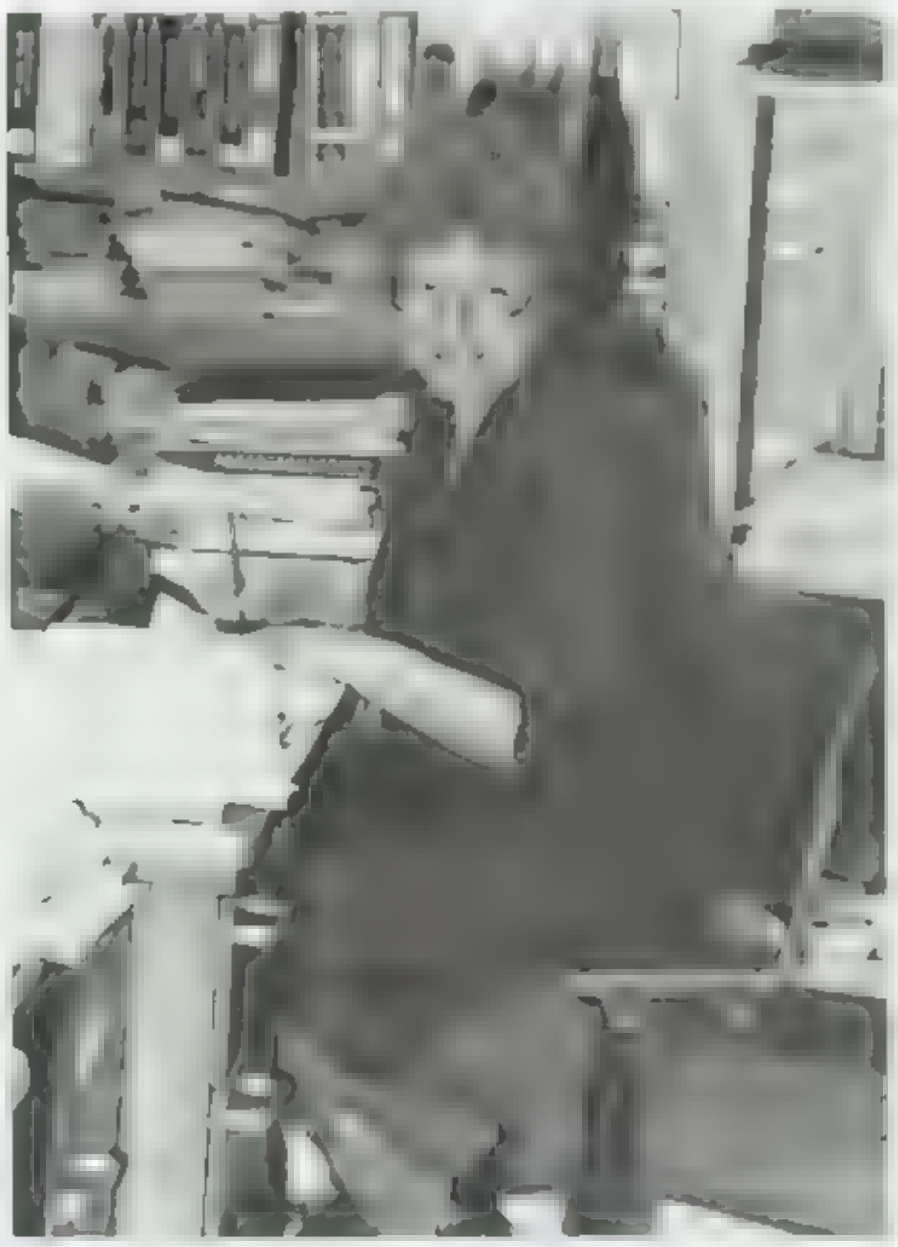

"Did you forget what you were going to drill, Bill?

Mr. Rudolph's daughter [illegible] as he shelves a novelette back into its [illegible]

Administration members: Clayton Jackson, Bill Herziger, John Stoffler

NOW PLAYING

ADS

Located at
150 Main St.
Menasha, WI

Serving the Community since
1871

Bank of Menasha

Of, By, and For the People

Best Wishes to all
of the graduates.

1800 S. Lawe St., Appleton
Highway 47 at Airport Rd., Menasha
451 N. Main St., Oshkosh

CENTRAL PAPER COMPANY
MENASHA

WORLDS LARGEST MANUFACTURER
OF GUMMED TAPES

NEENAH-MENASHA AREA CREDIT UNIONS

Congratulations Seniors
From your Friendly
Local Credit Union

Badger Globe
Banta
Bergstrom Paper
Cone (City of Neenah)
Central Paper
Gilbert
Hardwood Products
Kim Central
Lakeview
Marathon
Menasha Corporation
Menasha Employees
Neenah Foundry
Neenah Paper
John Strange Paper
Technical Services
Theda Clark
Tri-City Soo Line
Wisconsin Tissue

SAVE AND BORROW WISELY

Join a Credit
Union Today...
It's Where You Belong

GEM
Roller Rink

1370 Oneida Road
Phone 734-2123 or 734-8750

Robert and Magdalen Austin, owners

McClone
AGENCY, INC.
59 Racine St., Menasha, Wisconsin 54952

Big enough to care
for all your insurance
needs, but small enough to
care about you.

THREE LOCATIONS TO
SERVE YOU BETTER

FOX CITIES	725-3232
OSHKOSH	233-4037
WINNECONNE	582-4420

American Can.
We're proud to be part of your home.
We're proud to be part of your community.

AWARD WINNING PORTRAITS

F. J. Peckman STUDIOS

Appleton, WI

FINE
SENIOR PORTRAITURE

Your Professional
Photographer
For All Your
Future Needs

Best Wishes
for a Successful Future.

Your Inn For All Reasons...

- **Exceptional Dining**
- **Paper City Bar**
  Happy Hour 4-6 p.m. Daily
- **Live Entertainment**

THE VALLEY INN

Corner Wisconsin and Walnut
Downtown Neenah
RESERVATIONS APPRECIATED 725-8441

COMPLIMENTS OF

MENASHA CORPORATION

BOX 367 · NEENAH, WISCONSIN 54956
729-0200

CONGRATULATIONS

ENGINEERING

MARATHON ENGINEERING INC.
ENGINEERS FOR INDUSTRY

Creations by Lawrence
Hair Care Center

CBY

108 Main St. Menasha
725-3317

LET OUR DECORATOR CONSULTANTS
ASSIST YOU

★ HOME FURNITURE ★

THE FURNITURE PEOPLE

734-1157

1169 Valley Road
Menasha, Wisconsin

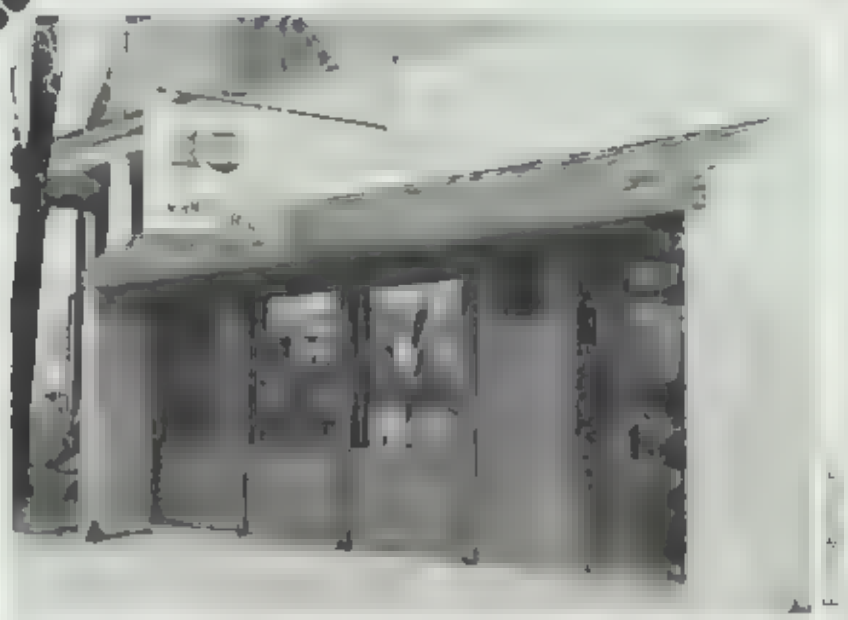

MIHM'S

Charcoal Grill

The finest charcoal grilled sandwiches in the valley!

342 CHUTE ST
MENASHA, WISCONSIN
PHONE 722-0306

FOX MARKING SYSTEMS
A DIVISION OF FOX REPRODUCTION INC
BRIDGEVIEW PLAZA [414] 725-2683
618 AIRPORT ROAD P.O. BOX 490
MENASHA, WISCONSIN 54952

RUBBER STAMPS
and other
Marking Products
for Business
and Industry

Best wishes from your friends and neighbors at

Kimberly-Clark Corporation

McDonald's thanks MHS for making our Grand Opening a success!

McDonald's

Valley Road, Menasha

THE COUNTRY AIRE
Entertainment & Banquet Specialists

2311 West Spencer St.
Appleton, WI 54911
734-5260

Wanserski Foods, Inc.

FINEST FOODS
CUSTOM MEATS
EXPERT CATERING

428 Sixth Street
Menasha, Wisconsin

P M G

P. G. MIRON
CONSTRUCTION CO.,
INC.

CUTLER

PLUMBING AND HEATING, INC.

RESIDENTIAL
COMMERCIAL
INDUSTRIAL

333 First Street
Menasha, WI

For Service or Installation
Call 725-3031

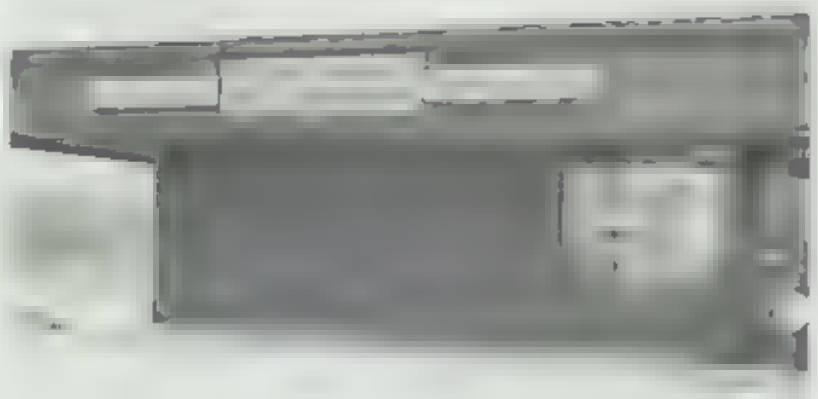

BUSY BEA'S

1077 Racine St.
Menasha

Valley's newest
cleaners

MENASHA CONTROLS CORPORATION

A Subsidiary of XCOR

P.O. Box 616
674 Valley Rd.
Menasha, WI 54952

MHS thanks all the businesses who helped support the 1981-82 Nicolet.

E. Robinson

Turley Pontiac

Now 30 Yrs. Of Trusted Service

969 Plank Rd. (Hwy. 114 East)
Menasha
725-7021 or 734-5666

FREE- We will change the oil on your purchased car **free** as long as you own it!

BOOKLAND

228 West Wisconsin Avenue
Neenah, Wisconsin

Good Luck Seniors!

E. Robinson

DAVE'S BURGER SHANTY

Located at:
403 Racine Street
Menasha

Menasha High School students go to Dave's Burger Shanty where they know they'll get the best burgers in town!

FRIENDS OF MHS

Pat Riehl Real Estate, Inc.
Ken-Mar House of Portraits
Reetz's
Mr. Steak
Morton Drug
Gilbert Paper
Grove Clothing
Midway Archery
Moon's Jewelers
Hidde's Pharmacy
Memorial Florist
Menasha Furniture
Menasha OK Hardware
Camera & Card Inc.
Bargain City Menasha
McMahon Associates, Inc.
Bob Bodway T.V. Service
Fockel's Midway Fabrics
The Clothes Shop
Shear Design & Stag Room
Marianne's Beauty Shop
Larry Gressler, D.D.S.
Dr. Conner
Dr. Hansman, D.D.S.
Dr. Harding
Nicolet Clinic
Dr. Tetrault

Class of 1982 –
Wishing you the
best of luck in
the future.

Menasha Professional
Police Association

BEST BAKERY
112 Appleton Street

5% off on a
Wedding Cake

WIEGAND LUMBER INC.

1197 Racine Street
722-9436

Where your lumber
dollar goes further.

CONGRATULATIONS CLASS OF 1982

U.S. Army Recruiting Station
222 Main Street
Menasha, Wisconsin 54952
722-6791 or 722-6038

ARMY, BE ALL YOU CAN BE.

1065 RACINE
MENASHA, WI 54952
(414) 725-3300

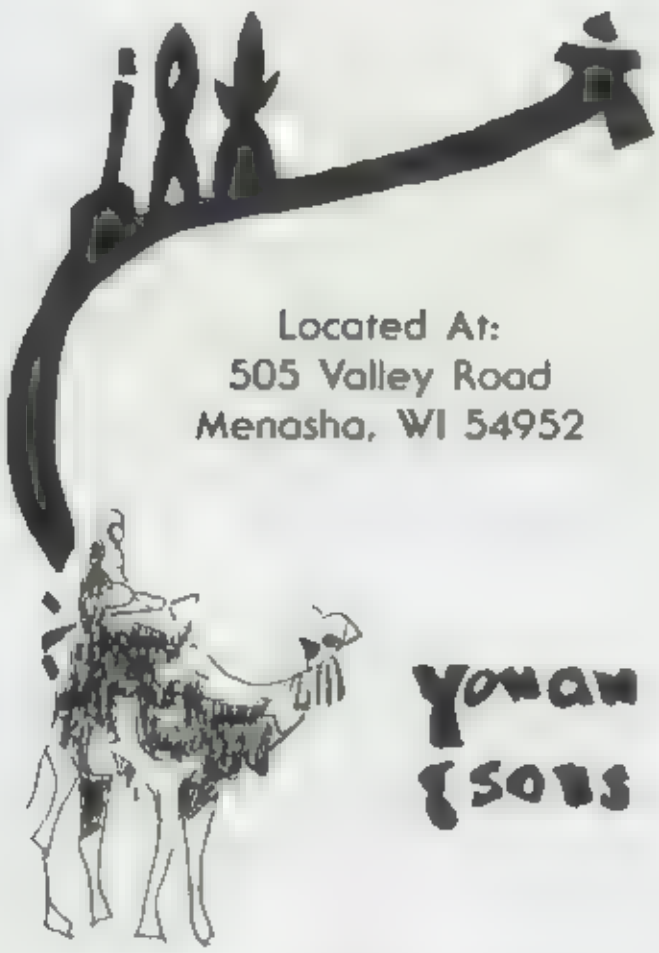

CHEF FRESH PIZZA

204 Manitowoc Road
725-9322

Valley Fair Patrons

Golden Griddle Family Restaurant

Kohl's Department Store

Mike's Town & Country

Stretch & Sew

La Zotte's Ladies Apparel

valley fair camera

1127 valley fair mall
appleton, wis. 54911
731-8187

The "In" Scene

AIRHEADS*ALBUMS* ALLIGATORS*APLJAMS* APPLECOMPUTERS* ASSASSINATIONATTEMPT* ASTEROIDS* BABYCAKES* BADGERGAMES*BEATneenah* BIGMAC FILLET'OFISH QUARTER POUNDER FRENCHFRIES ICY-COKETHICK SHAKESSUNDAES ANDAPPLEPIESAND THECUPRANAWAY WITH THESPOON* BIGSPIT*BIZARRE* BLIZZARDS*BLOWITOFF* BLUEJAYMANIA* BODSEIGER*BOBBYSANDS* BOUNCERS *BROOKESHIELDS*BUD-DIES* BUSTED*BYA*CALVIN* CHERRYBLOSSOMPARADE* CLASSRINGS* CODYs*COLLEGEAVENUE* CON-CERTS*CONTACTLENSES* COWBOYBOOTS* CURFEWS* CURLYs* DECK SHOES*DEMSDABRAKES* DIETER-*DISCOSUCKS* DRIVERSED*EDITH* EIGHTEENTHBIRTHDAYPARTIES* ENTRANCEEXAMS* ERBRECKEN*FIN-ALS* FOOSBALL*FRENCHBRAIDS* FRISBEES*GARFIELD* GEEK* GETDOWNGETFUNKYGETLOOSE* GO-FORIT* GOSSIP* GRADPARTIES*HBO*HEARTS* HEYTOOTS*HIT THEROAD*HUNK* IDs* IHATEMONDAYS* ILIVEFORSATURDAY* ILOVEROCK'NROLL, SOPUTAN OTHER DIMEINTHEJUKEBOXBABY* IMSURE*IZOD* JAMBOXES*JEFFERSONPARK* JELLYBEANS* JITTERIZED*KINKY*LADY DI* LOSERS* LOVERBOY*LUKE-GLAURA* LUVYABLUE* MEXICAN*MICKYDs* MODERNCOMP* MORALMAJORITY*MTV* OFFBROADWAY* OPENSTUDYHALL* OUTOFCONTROL* OZZIE*PACMAN*PERMS* PICKLEDAYDARADE* PIEEATINGCONTEST* PIGOUT* PIPEDREAMS*PLAYBOY*POPE* POTOMACCRASH* RAINBOWS*RDs*REGENCY* REUNIONS* RODSTEWART*ROWDIE* ROLLINGSTONES* RUBIKSCUBE*RUBYSTARANDTHE GRAYSTAR BAND*SCUM* SE-CRETSANTAS* SENIORPICTURES* SENIORITIS*SHOT* SHOOTFORTWO* SIXTHMANSHIRTS*SKIBBS* SKIING*S-LEDDING* SMURF* SOAPS* SPORTS*STARCHANNEL*STEVIENICKS* STONES*STYX*SURFSUP* SWEATS*TGIF* TAKEOFFYOUHOSERS* TECHNICOLORYAWN* THANKS* THUNDERBIRDS*TOMPETTY* TRIUMPH*TRIVIA* TU-BES*TUESDAYMORNING DONUTS*UGLYRUMORS* UNICORNS*VACATION*VICTORIES* WASHINGTONDC* WATERBEDS*WEDDINGS* WEAREBUNTOBETHEWEINER* WHATINTHEWORLD* WHENYOUSAY MENA-SHAYOUVESAIDITALL* WHOSWHO* WINGER* WORKINGINTHECOALMINE* WORLDSERIESOFROCK* 'XCEL-LENT* 'XCITING* YA*YEARBOOKSTAFF*YUCKY*ZIGGY*ZINGERS

Abbey, Jeff 114
Abendroth, Anne 104
Abendroth Dawn 35
Abendroth, Kelly 104
Afifi Neveen 85, 124
Ahrens, Julie 114
Ahrens, Penny 124, 146
Akstulewicz Andrew D 73, 104
Ali, Randy 69, 104
Ali Steven 124
Ambroso Stacy 114
Anderson, Barbara 95, 104
Anderson, Jennifer 34, 124
Anderson, John 46, 114
Andrews, James 48, 49 62, 104
Andrews, Keith 104
Andrew Shawn 28 82 83, 114
Apker Theresa 124
Artstrom, Laura 124

Babcock Bonnie 76 104
Bandholz Brent 65
Bandholz Jay 43, 43 70, 92, 102 114
Banerdt, Dawn 102
Banerdt Tracy 76, 104
Bann, Brenda 84, 92 96, 100, 104
Barker, Kathy M. 124
Barnes, Leissa 82 124
Bastar Wendi 104
Batley, James 124
Bauer, Lyle 124
Bourain Lisa 124
Bednaroski, Linda M 124
Bednaroski, Tony 49, 69, 104
Bednarowski, Joe 46, 114
Belike, Kendal L. 104
Bellmore Tom 124
Berens, Kathy 114
Bergner, Lori 100, 102, 124
Berken, Joseph 124
Berrell, Robin 84, 125, 131
Berton, Julie 125
Birling Jody 125
Birling, Sara 104
Bisby Robert
Blink Becky 36, 86 100, 114
Blum, Jan 74, 104, 112
Blum, Jay 74, 104, 112
Boardman, Mark 69 114
Boegh Becky 40, 41, 67 92 114
Bojarski, Joelle 9, 17 82 84 92, 104
Booher Joyce A 125
Bork Jeff 114
Bouck Ken 93, 114
Boushley Bryan
Bousley Debra 28 34 35, 93, 114
Boughton Timothy
Bowers, Kameia 114
Bowers, Kandi 90, 125, 131
Boyce Kathryn A. 35, 104
Brantmeier Carla R 104
Brantmeier Ron 125
Braun, Brenda 85, 125
Braun, Catherine 36, 74, 90, 125
Breaker Chris 125
Bretze Billy 104, 164
Brock Donna 104
Brost, Shari 17 59, 92 104
Brooks, Cody 42, 125
Brown, Dan 38 104
Brown, Diane 36, 114
Brown, Tim 90, 95, 114
Brown Tom 46, 70, 114, 118
Brueggeman, Ken 49 10 112
Brueggeman, Kennette 76 84 87, 104, 112
Bruehl, Michael 30 70 114
Bruehl Peter 125
Brunette Chris 67 114
[illegible]
Butts, Dean 104

Callaway, James 114
Campbell, Jeffery T 105
Campbell, Tammy 114
Capelle, Chris 114
Captain, Steven 114
Carpenter Doug 126
Casey Ron 126
Chavez Maria 85, 114
Cherveny Sharon K 60 102 126
Chouinard Jill 126
Christensen, Bret M 105
Christenson Eric 105
Clausen, Tonje 32 85, 94 102, 126
Clement David 27, 46, 94, 126
Clement Steve 2, 69 98 114
Cleveland Brian 114
Cleveland, Guy 126
Cleveland, James
Cobb Marion 126
Coenen, Brenda
Coenen, John P 126
Coenen, Lisa 20 59 92, 105
Coffey, Cathy 126
Comber David 56, 57, 70, 126
Coonen, Pete 114
Cooper Susan M 44 60 102 126
Coopman, Jean 126
Corrigan, Kelly 7, 34, 84, 102 126, 145
Corry, Michelle 97, 126
Coullard, Amy 105
Coullard, Ann 126
Coullard Mary 11
Court Mark 17 126
Crane Julie 102 126
Cross, Tracy 114
Cross, Troy 105
Curtis, Dean B

Dachelet Betsy A 105
Dachelet Kathleen A 105
Dachelet Scott R 127
Daczyk Stacy A 105
Dahl Daniel 127
Dahl David 127
Dahl, Mark
Dahle Steven 23 25, 85, 90 102, 127
Dalum, Rhonda
Danke Bryan W 70 86, 127
Davel Andrew 49, 105
Davis, Lynn 127, 144
Davis Theresa 114
Dawiedczyk Joe 86, 114
Dawiedczyk Lori A 87, 105
Day Mary D 60, 67 114
DeBruin, Rebecca 29 92, 105
DeBruin Patricia 67, 92, 102 114
Delleuw Rodney
Demerath Lisa 105
Demerath Mark 114
Dennee Peter 85 86 90, 127
Denniston, James 127
Denny, Jeff 48 49, 105
Depasse Scott 127
Derkes, Tina 74, 90 115
Derouin, Margaret M 76, 105
Dettloff Dawn 115
Deuster Tom 105
Dietz, Patti M 100, 102 127
Dietz, Tony R 49 52 69 105
Dilorete Greg 127
Doering, Lorie Lee 127
Doering, Paul D 105
Dombrowski Dawn 98, 115
Dorn, Sharon 127
Drew, Martha W 44 82 84 93 95, 102 127 131
Drum, Jane 105
Dudek Jim 38 69 115
Durkey Terri L 128
Dutter Randy J 85 93, 100 128
Duwe Julie

Earnst, Scott 105
Eastman, Tammy 115
Eaton, Kurt 29 56, 128
Ebbens, Sue 105
Eckholm Kirk 49 105
Eckholm, Tina 76, 105
Edwards Jody 100 128
Ehlke Jerry 115
Eggert, Jeff 65
Eichhorst, Julie 6, 9 29 40 81 84, 85, 90 92 95 100, 128
Einberger Thomas 69, 105
Eisch, Kelle 128
Erb Jeff 69, 105
Erb Michelle 128
Erickson, Lisa 115
Ertl, Connie 30, 115

Fahl Kathryn 115
Fassbender Sarah 85, 115
Feavel Jeff 73, 105 112
Feavel Katie 74, 96, 105, 112
Felker Stacy L 115
Felker Wendy 20 105
Finch, Todd 65, 115
Fink, Greg 128
Fischer Gene 49 55 73, 105 106
Fischer Keith 105
Fischer Kelly 67, 78, 79, 104, 105
Fischer Mike 46 115
Fischer Sue 67, 90, 128
Fischer, Tammy 37, 76, 105
Fischer Toni 128
Fitzsimmons, Kathy 115
Flanders, Amy 29 34, 59 92, 105
Fleischer Cathy 29 44, 82 83, 93, 102 115
Flenz Kari 128
Fontecchio Robert 73 105, 110
Forster Tim 115
Fox, Mike 116
Francek Steven 89 90, 128 146, 147
Frank Ron 46 69 116
Franke Karen 116
Franke Randy O
Frederick, Matthew 105

French Jennifer 2 6, 8 79 80 94, 98, 102 128 144
Friebel Jill 105
Friebel John R 128
Fritsch, Jeff 69, 129
Fritsch, Mike 93, 105
Funk Kirk 69, 105

G

Gabrielson, Lorene 35 93 102 116
Gaffney Mary 116
Galeazzi Bruce 53 56 70 116
Gambsky, Stacy 105
Gambsky, Spencer 116
Gardner David 62 129
Gardner Peggy 105
Gartzke, Renee 116
Garvey Cheri 90, 116
Gavinski, Marty 116
Gavinski, Steve 129
Gehrt, Lori 116
Gelber, David 51 129
Gennigen, Jim 129
Gentile Ruthie 35, 67 105
Gericke Scott 90, 116
Geroux, Paul 49 55, 106
Geroux Scott 42, 116
Giebink Tim 51, 102 116
Gietman, Brenda 84 87, 94, 106, 107
Giles, Robin 116
Gilmore, Jenny 116
Glaser, Kelly 129
Glasheen Ken 116
Gleason, Randra 116
Gostas, Charles 17 86 116
Grade Annette 8, 67 102, 129
Grade Tony 65, 106
Grantin, Linda 116
Grapentine Kelly 129 146
Grasee Jennifer 129
Gries, Doug W 26 32 46, 69 89, 90, 101, 129
Griesbach Bryan 106
Griesser Chris 49 106
Griesser Susie 44 45, 129, 144
Griffith Pat 46 116, 160
Grignon Dave 65
Grignon Steve 65, 73, 106
Gringer, Mona 84 86, 87 94, 106
Groeschel, David L 49 73 106
Grunwaldt Mike 53 65 116
Gunderson Dave 49 86, 106

H

Halbrook Kay 9, 85, 87 95, 102, 116, 154
Hamby Nathalie 117
Hamby Pat 117
Hammes Patricia 117
Hammett Bill 7, 56 95, 86 102 129
Hamus, Kevin 117
Hankemeier Richard 117
Hanson, Kelly 106
Hanson Mark 129
Harper, Paula 129
Harrison, Todd
Harrman Daniel 49 106
Harrmann, Jeff 129
Hass Peggy 2, 8 80, 82 102 117
Hastie Barbara 40 66, 67, 85 93 95, 102 129
Hastings, Ann 106
Hauser Jon 56, 57, 129
Hedberg, Marion 35, 93, 102
Heindl, Terry
Heinz Cathy 82 102, 129
Heller Daniel 129
Henning, Colleen 74, 129, 144
Henseler David 32 42 130
Hensen, Peter 38 69 130
Herbst, Jeff 130
Herman, John 130
Herubin, Robert 20, 46, 56, 117
Herzberg, Mark 92, 117
Hett, Michele 82 83, 93 106
Hidde Tom
Hildebrand, Mary 117
Hildebrandt Doug 38, 39 90, 130
Hill Keith 130
Hintze, Lynn 102, 130
Hintze Russell 46 117
Hoffman, Tammy 67, 106
Hoheisel, Amy 130
Hoheisel, Chris 30, 117
Hoheisel, Eileen 84, 130
Holewinski, David 130
Holewinski Don 62 117
Holewinski Mike 62
Holewinski Theresa 84 117
Holtz Kathryn 29 34 92 117
Hopfensperger Ralph
Hopfensperger Richard 69 106
Hopfensperger Sarah 40
Hoppe Douglas 69 86, 117
Hornes Bruce 46 50 51, 130, 145
Hornig Karl 82 84, 93, 106
Horvath, Elizabeth 86 87 130
[illegible]

I

[illegible]

J

Jackson, Jill 40 60 67, 102 117
Jackson, Mike 42 43 56, 95, 102, 130
Jacobs Janice 17, 106
Jacobs Jill 2, 82 83, 99 102 131
Jacobs, Jodi 84, 106
Jacobs Penny 84, 117
Jacobs Sharon 102 131
Jacobs, Tim 117
Jacobson, James 117
Jameson, Troy 84, 104
Janda, Roger 117
Jankowski, Lori 25, 34, 85, 87, 90, 131
Jankowski Steve 65
Jansen Lisa 117
Jarosinski Tom 20 46, 53, 102, 115, 117
Jawson, Keith 48, 49 55, 106
Jaykowski, James J 69 86, 106
Jensen, Karen 82 84 102, 131
[illegible]
Jokinen, Doug 106
Juhnke, Lynn 67, 106
Jurek Brenda 106

K

Kargus, David 131
Karow Gale 106
Kasarsky Terry
Kasel Linda 117
Kasel, Rosemary 84, 131
Kasper, Christopher
Keen, Jeff 42, 117
Kehring, Lorna 117
Keiderman Jill 59 67 87 107
Keller Ted 131
Kempinger Michael 42, 53, 117
Keam, Wendy 50
Kemps, Adam 73 96, 107
Kiefer Mark L 46, 56, 69 131
Kiefer Paul C 69, 107
Kinde Michael 69 92, 93, 102, 117
King Mark 49 107
King Paula 35, 67, 117
Kirk, Jeff 29 102, 131
Kislewski, Mark 117
Kislewski Wendy 107
Klapper June 107
Klim, Joseph 9 86, 90, 117
Kloeptel Cathy
Klundt, David 117
Kniebes, Jennie 117
Knoll, Kim K 131
Knowles, Jay C 46, 47, 131, 144
Knowles Joe G 107
Knutsen, Karin 35, 117
Knutsen Kevin 68 69 102 131
Kobinsky Karen 44 95, 117, 154
Koehler Paula 62
Koehler Steven 117
Koenhke Earl 46 131
Koemer Mark 102 131, 146
Koester, Alan 131
Kolosso Kris 29 92 102 117
Kolosso Kurt 106, 107
Konetzke, Chris 132
Konetzke, Luane 102 118
Konetzke Rick M. 118, 132
Konkle Patrick 65 90, 92 102 118
Konkol, Lynn 107
Kopitske John 118
Korth, Timothy 118
Korth, Terrence 107
Korth, Todd 70, 101 118
Krabbe Paul 30 102, 118
Kramarczyk Dan M 107
Kraus Dawn 60 67, 132
Kraus, Judy L 2, 36, 74 132
Kraus, Laura 107
Krieg, Shari 81, 87, 132
Kromenaker Debbie 91
Krueger Vince 118
Kubsch Mary 26, 67 78 80 107
Kuen, Douglas 70, 132, 144
Kuepper Becky 36 74 94 102, 132
Kuepper Mark
Kuepper Wendy 36, 74, 118
Kuhr Lori
Kuranda Barbara 104, 107
Kuse Tommy 90, 118
Kwiatkowski Richard 118
Kwon Mi 100 132

L

Labeau, Raymond 118
LaCount Karin 34
Lading Chris 85, 86 132
Lading Russell 85, 86 107
Lamia, Allan 46, 118
Langenhuizen, Allen 86, 94, 118
Langenhuizen, Chris 42 43
Lanning, Todd 118, 158
Larson, Kevin 118
Larson, Lisa 132
Lauer Charles 132
Laus, Kristine 26, 29, 102 118

Laus, Laurie 95, 102, 132, 154
Laus, Michael 132
Laus, Richard 73, 107
Leach, Jeff James 46, 133
LeDuc, Carmen 100, 133
Lee, Dan 49, 107
LeFeber, Mary 133
Lehmann, Linda 133
Lehrer, Ellen 118
Leintz, Kelly 44, 45, 60, 66, 67, 107
Leininger, Lisa 133
LeNoble, Bruce 23, 133
Lesinski, David 133
Lesinski, Donald A. 107
Lesinski, Mark 108
Lesser, Billy 118
Leonard, Russell 42, 107
Lewandowski, John 118
Lewandowski, Kim 108
Lider, Greg 108
Liebhauser, David 46, 62, 108
Liebhauser, Janet 84, 95, 102, 133, 154
Lietz, Laura 2, 8, 84, 93, 96, 98, 108
Lindemuth, Henry 49, 55, 108
Lingenfelter, Doug 86, 118
Linghofski, Peter 46, 133
Linskens, Richard 108
Litscher, Pamela 2, 84, 108
Lischer, Patty 87, 88, 102, 118
Lodes, Pam 36, 118
Lodes, Penny S. 89, 90, 133
Logan, Rene 90, 118
Long, Todd 133
Londre, Jeff 133
Loor, Sophia 85
Lorrison, Jamie 84, 30
Loth, Jon G. 46, 70, 101, 133
Lucier, David 118
Luebke, Dawn 28, 82, 133
Luebke, Robert 50, 51, 108
Lueke, Amy 118
Lupien, Ronald 108
Lutz, Michael 38, 69, 133
Lux, Robert 133

McAllen, Patty 84, 102, 119
McCann, Kelly 53, 56, 119
McClelland, Linda 36, 60, 74, 102, 119
McCoullough, Colleen 108
McCook, Mark A. 65, 134
McFadden, Susan 134, 145
McGee, Shawn M. 108
McGuire, Michael 108
McHugh, Rick 119
McIlhone, Lenny 134
McIntosh, Kathy 134
McKendry, Tina
McMyler, Andy 119
Maciejewski, Scott 46, 69, 101, 102, 133
Madsen, Mike 38, 69, 102, 118
Magalski, Mickey 118
Mohn, Kari 133
Makatski, Mark 133
Malchow, Jeffrey 133
Malchow, Jodi 119
Manser, Richard 119
Marciniak, Timothy 86, 108
Marecek, Kim 92, 108
Marecek, Scott 119
Marhefke, Robert 119
Marks, Brenda 119
Marks, Jodi 108
Marquardt, Andy 119
Marquardt, Ann 37, 92, 108
Marquardt, Kim 108
Mason, Todd 38, 69, 108
Massey, Mary 27, 37, 76, 108
Massey, Michael G. 56, 57, 102, 134
Matowitz, Debbie 36, 78, 108
Mattern, Dorrie 29, 134
Mattson, Karen 119
Maurer, Tim 134
Maurer, Tom 29, 92, 119
Maves, Bryan 65, 108
Mayefski, Mike 134
Mayer, Ann 134
Mayer, Eric 50, 51
Maynard, Jessica 92, 102, 11
Mehl, Steve 22, 25, 65, 108
Mentink, Kim 108
Mentink, Tami 134
Mentzel, Cathy 84, 134
Mentzel, Jeanne 76, 84, 87, 108
Mentzel, Mark 46, 69, 134
Mentzel, Tammie 84, 108
Mericle, Vicky 108
Metaxen, Kristy 2, 36, 74, 134
Meyer, Brian 108
Meyer, Gregory M. 68, 69
Meyer, Jackie 119
Meyer, James 134
Meyer, Keith 62
Meyer, Greg
Michalkiewicz, Dan 7, 106, 108
Michalkiewicz, Sue 134
Michalkiewicz, Tracy 108
Michel, Kelly 108
Michel, Matt 119
Miheser, Gerald 134, 146
Miler, Christi 135, 145
Miler, Darrell 46, 119
Miler, Joni 135, 147
Miler, Laura L. 108
Miler, Tim 46, 119
Mitchell, Jeanne 135
Moderson, Janine 86, 87, 100, 119
Montanati, Tina 104, 108
Moran, James 89, 90, 135
Moran, Mark 90, 119
Morawek, Kristine 82, 84, 102, 119
Morawek, Sara 40, 59, 67, 108
Morrison, Gail 37, 108
Morrison, Sue 2, 29, 34, 35, 62, 135, 145
Mortensen, Michael 53, 70, 119
Motto, Tracy 119
Motto, Vicki 27, 67, 135
Muenster, Larry 119
Mulder, Terese 67, 119
Mulvey, Eileen 135, 131
Murphy, Dan 46, 53, 69, 119
Murphy, Timothy 56, 135, 154
Mutschler, Peter 62, 93, 108

Nauber, Fred 50, 51, 108
Nauber, Curt 42, 135
Nebel, John R. 85, 135, 146
Nett, Sue 35, 135
Nichols, Kim 67, 95, 108
Nichols, Mark 39, 56, 135
Nieland, Mark 46, 119
Nielsen, Bruce B. 86, 108
Nowak, Susan 34, 85, 92, 119
Nowak, Pat 69, 108
Nowak, Mike 135
Nowak, Diane 37, 76, 84, 93, 108
Northam, Tom 135, 145
Noffke, Tod 42, 135
Noffke, Kevin 108
Noffke, Curt A. 108
Noffke, Craig 38, 69, 119

O Bright, Steven 49, 62, 108
Olenski, Chris 119
Olszewski, Joe 46, 53, 69, 119
Orth, Donna 108
Ott, Julie 29, 102, 135
Ott, Lisa 78, 80, 95, 108, 154
Otto, Kip 136
Otto, Lyman
Overesch, Steven 102, 136
Owen, Sharon M. 40, 136
Owen, Wendy 119

Pack, David 108
Pack, Gerald
Pack, Larry J. 109
Parker, David 2, 119, 158
Parker, Jeffrey 136
Parker, Steven 109
Parker, Susan A. 109
Parks, Eddie 90, 119
Parsons, Brad 136
Parsons, Erica 97, 109
Patoka, Steve 87
Paul, Philip 136
Pawlak, Patrick 136
Pawlowski, Tammy 136
Payette, Paige 82, 87, 109
Pekel, John 119
Pelton, Amy 85, 90, 119
Peot, Chris 53, 102, 119
Peotter, Bill 70, 136
Peotter, Susan 74, 119
Peroutka, Lotti 37, 109
Peroutka, Lynda 102, 136, 146
Peterson, Barbara 119
Peterson, Jeff 55, 109
Peterson, Michael 46, 102, 136, 144
Peterson, Todd 136
Pfankuch, Michael 46, 120
Phillips, [illegible]herry 94, 119
Phillips, [illegible]ale 49, 119
Phillips, [illegible]ett 120
Phillips, Noel 30, 56, 90, 102, 120
Phillips, Paul 102, 136
Phillips, Scott 69, 136
Phillips, Scott A. 46, 136
Ploch, Christina 109
Ploch, [illegible] 136
Ploch, Kevin 12[illegible]
Pier, Ann 36, 60, 74, 136
Plymire, Michael 42, 50, 52, 136
[illegible] 136
Poccon, [illegible] 109
Prokasky, [illegible] 134
Popp, Peter 120
Porter, Timothy 12[illegible]
Pottinger, Kathy 21, 120
Potratz, Susan M. 109
Prast, Jim B. 22, 25, 65, 90, 95, 102, 120
Prosser, Patti 137
Prothero, Joseph 51, 120
Puddy, Kim 124

Quello, Chris 120

Racette, Daniel 49, 73, 109
Racette, David 49, 109
Ramsey, Gary 120
Rapp, Colleen 85, 87, 93, 120

Ratzman, Vicki 120
Rauch, Cheri 2, 8, 94, 137
Rauch, Lisa 37, 109
Rausch, Jerry 137, 145
Rebman, Laurie 109
Rebman, Scott
Reetz, Kimberly 2, 61, 104, 109
Reichelt Lisa 61, 137
Reichelt Steve 73 109
Reinhardt, Mike 120
Reinhardt Lisa 137
Reiter Cheryl 82, 120
Reiter Thomas 109
Reissmann Todd 70 120
Remmel, Thomas 90, 120
Rettler Sandra 67
Rew David 109
Richmond, Karin 137
Riska, Valerie 82, 131 137
Ritchie Lisa
Ritter, Todd 85, 92 93 102 120
Robbins Tina 30, 84 120
Robinson, Debora 32 137
Robinson, Ed 137
Rockwell Todd 53, 120
Rodgers, Joyce 120
Rodriguez, Debbie 74
Rodriguez Matt 46, 70, 101 137
Rohloff, Dave 69 120
Rohr, John 38 109
Rohrbeck, Gary
Roocks Lori Ann 82, 102, 137
Rosenow Bart 109
Ross, Lori 120
Ross, Randal 137
Rougeux, James 109
Ruelle Kellie 84, 120
Rucynski, Scott 46, 47, 138 144, 147
Rutten Bill 110
Rutten, Kari 138
Rutten, Ted 120

Sakis, Cheryl
Sanders Steve 46, 47 69, 120
Sandstrom, Carrie 85, 138
Schaeffer Cindy 22, 25, 81 85 90 97, 120
Schaffer Tracy 120
Schavet Marie 120
Scheffler, Jonathan 120
Schend, Dan 110
Schend Kelly 120
Schimke Michael 120
Schimmers, Leah 110
Schlack Karen 37 59 67 87, 110
Schlosser, Wendy 120
Schmaltz Donna 120
Schmalz Doug 46, 69, 120
Schmalz Ted
Schmidt Teri 90, 138
Schmitting, Karl 29 92 110
Schodorf Kurt 55 69 110
Schommer Lisa 67, 87, 110
Schramm, Scott 120
Schreiner Scott 120
Schroeder Jeff 69 110
Schroeder Lynn 84, 100, 120
Schueler Kelly 95, 138
Schueler Pauline 2 102 120, 154
Schueler, William 86 88, 110
Schultz Gregory 110
Schultz Kelly 110
Schultz Mike 138
Schultz Todd 120
Schwarzbauer Bill 138, 145
Schwerber Julie 59 110
Scavronsk Paul 49 110
Scavronski, Tim 110
Scruton Richard 102, 138
Seager, Mark 121
Seager, Sandy 121
Seiding Lori 110
[illegible] Carolyn 44, 82, 95 1
[illegible]
[illegible]
[illegible]
[illegible] Annette [illegible]
[illegible] Annette 139
[illegible] 79 85 95 [illegible]
[illegible] 8 19 80 [illegible]
Sharron, Scott 46, 70, 94, 101, 139 144
Sheehy, Stacy 67 80 95, 110
Sheprow, Randy 46, 121
Shreve Larry 49 54, 55 110
Shwonek, Peter 38, 51, 86, 92, 102 121
Siegel, Tim 49 110
Simon, Jodie 37 67, 110
Simons, Julie 139
Sindahl Stephanie 139 146
Sitzberger, Steve 49, 73, 110
Skahen, Betsy 34, 139
Skahen, Dan 62, 85, 110
Skenadore Noreen
Skibba, Donald 6, 32 46, 47, 50 51 139 154
Sloden Shane
Smarzinski, James 55 68 69 110
Smith, Angie 110
Smith, Chris 121
Smith, Keith 139
Smith, Lori 110
Smith, Mary 8, 9 22, 23, 25, 79 80 85, 90, 95, 121
Smith, Nancy 87, 121
Smith, Orla 121
Smith, Stacey 110
Smith, Todd 23, 25, 65, 85, 90 139
Smith, Tracie 110
Smogoleski, Jeff 56, 121
Smolinski, Jaclyn 111
Smolinski Paul 10, 139
Snider Beverly 111
Sokel, Mary 37 59 111
Sowatzka, Fred 46 53, 69, 121
Spang, Craig 139
Spielbauer Roy 139
Spilski, Kathy 139
Spindler Todd 86, 94, 121
Springhetti, Dianna 2, 121
Springhetti Donald 26, 46, 139
Stachowicz, Lisa 85 86 90 121
Stanczak Daniel 121
Stanisawski Mark 139
Stark Colleen 34, 35, 76, 9, 111
Stark Robert 139
Stecker Carol 37 67, 95, 111
Stecker Donna 36 67, 95, 121
Stecker Todd 102, 139
Steckling, Rick 46, 47 69, 140
Steffens, John 121
Steffens, Linda 140
Stengl, Kevin 48, 49, 73, 111
Stepanski, Debbie 34, 111
Stepanski, Jeff 62, 69 96, 140
Stepanski, Paula 2 82 99 102 140
Stepanski, Scott 62, 121
Stepanski, Timothy 49 65, 86, 111
Stevens Jeff 140
Strand, John 9 55 111
Strand Scott 65
Stuck Michael 121
Stuck Shirley 111
St Louis, John 49 69 111
Stuempges, Mark 140
Sunde Robb 48 49 54 55 73, 111
Susor, Jeff 111
Susor Lisa 140
Swederski, Jeff 86, 111
Swichtenberg, David 69, 111
Swiechowski, George 46, 101, 140
Swiontek Rick 121
Syring, Greg 65
Syring, Todd 121
Szymanski Richard 140, 146

Taggart Jenny 35
Taggart Robert 140
Taggart Roy J. 140
Tate, Kathy 140
Taves, Dave 26, 27, 46, 101, 140
Taves Tim 46 102, 140
Taylor, Mary 29, 80, 81, 141
Telin Mark 122
Telin Scott 55, 111
Tepolt Duane 141
Terrell, Tim 62, 141
Terrell Thomas E 141
Tetrault Kristen 29 141
Thede, Corrine 67, 111
Thiede, Fred 69 122
Thiel Carol 122
Thiel, Jeffrey 53 65
Thomas, Ann C 36, 60, 74 90 94 95, 141
Thomas, Carol 84, 93, 97, 100, 122
Thompson, Tammi 84, 111
Thompson, Jeff J. 46 96, 102, 141
Thompson, Michael 141
Thompson, Ted 49 52 69 86, 111
Thompson, Ty 46, 70, 122
Tippet, Chris 65, 122
Tourville, Tammy 82, 122
Tourville, Terri 141
Townsend, Mary 29 82 93, 102, 122
Tummett Laura 37, 59, 111
Turner, Tina 44
Tuttle, Tracy 82, 90 92, 100, 102 122

Underwood Vonda 111
Uttecht Dan 122
Uttecht Julie 141

Vanbeuningen, Gertrude 87 94 95, 102 141
Vandehey Kim K 87 11
Vandermoss, Jay 30, 122
Vandenacker Joseph 111 49
Vanderlinden, Suzanne 76, 80 111
Vanderloop, Michael
Vander Wielen, Jodie 20, 27, 29, 59 67 92
Vander Wielen, Jodi 20 27, 29 59 67, 92
Vanderwielen, Mark
Vang Ching Xion
Van Haaster Brian 122
Van Haaster, Chris 111
Van Handel Sherri 78, 80 95, 111, 154
Van Handel, Wendy 29 89 92, 94 95, 102 115, 122 154
Van Harpen, Amy L 84 93 102, 141
VanLieshout Barb A 44, 45 60 84, 94 95 102, 141
Van Marter Randy 49 52, 73, 111
Van Price Bill 62, 111
Van Price, Lois 141
Van Veen, Lynn 87, 94, 102, 141
Van Veen, Tom 38 69 86 93, 111
Van Wyk, Jill 94, 122
Van Wyk Wendy J. 111
Veach, David 141
Verhagen, Cindy 141
Voelker John A 46 90 102 122
Vogel Dennis 141
Vollmer Joy 111
Vorachek Karen 141

Voss, Erick 42
Voss, Lisa 8, 25, 30, 79, 85, 90, 122
Vought, Kathy 122

W

Wagner, Daniel 54, 55, 111
Wagner, Debbie 93, 97, 104, 111, 112
Wagner, Diane 85, 92, 96, 111, 112, 154
Wagner, Loren 49, 55, 73, 86, 111
Wagner, Todd 46, 141
Wagner, Victor 122
Waisanen, Amy 122
Waisanen, David
Waldburger, Joann 74, 102, 142
Waldburger, Jon 22, 142
Walsh, Shawn 8, 60, 74, 122
Walstrom, David 29, 85, 90, 96, 100, 102, 142
Wansersk, Kathy 78, 80, 111
Warzyn, Allyson 84, 100, 122
Warzyn, Jenny 28, 82, 90, 142
Waters, Timothy L. 52, 111
Webb, John 142
Webb, Rebecca 122
Webb, Susan 111
Weber, Jackie 122
Weber, Rose 121, 122
Wendt, Daryl 44, 49, 55, 69, 111
Wendt, Jackie 36, 122
Wendt, Julie A. 80, 142, 145
Wenzel, Tina 112
Wenzel, Todd 142
Werth, James 122
Werth, Susan 90, 142
Wessenberg, Rich 46, 56, 57, 68, 69, 142
West, Elaine 122
West, Michelle 32, 67, 90, 142
Westenberger, Eugene 142
Westenberger, Lori 142
Wetzel, Deena 143
Weyenberg, Dan 46, 56, 122
Weyenberg, Wendy 34
Weyenberg, Gary 143
Wheaton, Jim 112
Wheeler, Craig 122
Whitney, Dawn D. 112
Whittemore, James 122
Wianecki, John F. 143
Wians, Scott 112
Wiesner, Dan 112
Wilkinson, Don 112
Wilkinson, Ron 112
Wilkinson, Traci 122
Will, Jacob 50, 51
Will, Jay
Willecke, Nancy 143
Willes, Bob 143
Willis, Maribeth 76, 112
Winarski, Stephanie 112
Wippich, Fredrick 112
Wisnetski, Mark 112
Wisneski, Leonard 112
Wishlewski, Jeffrey A. 112
Wittmann, Dale 6, 7, 46, 47, 70, 143, 145
Wittman, Gwen 2, 99, 143
Wittmann, Ted 46, 70, 122
Wojahn, Dick 101, 102, 122
Woldt, Jeffrey 143
Woldt, Ken 122
Wolfgram, Steven 122
Wollerman, Lisa 85, 90, 122
Wolters, Elizabeth 112
Woolf, Theresa 122
Woulf, Pam 2, 82, 84, 98, 143
Woulf, Scott 112

Y

Yonke, Diane 40, 59, 67, 112
Young, Todd 122

Z

Zahorik, James 86, 122
Zanto, Sherry 122
Zeleski, Monica 122
Zember, Tracy 67, 104, 112
Zielinski, Joseph 49, 112
Zielinski, Sally 36, 37, 60, 74, 112
Zimmer, Cindy 90, 100, 143
Zimmer, Warren 49, 112
Zins, Elizabeth 44, 84, 93, 102, 143

STAFF

[illegible]
[illegible]
[illegible]
Breaker, Sally 76
Brown, Helen
Briones, Sandy 168
Bruce, Joan 95, 168
Bruemmer, Charles 161
Buechle, Brian
Campbell, Charles 156
Chapnitsky, Boris 157
Christian, Ruth 60, 157
Clewell, Janet 100, 156
Corrigan, James 157
Cowes, Kama
Day, Ron 158, 167
Dewing, Dennis 157, 158
DiLoreto, Ellie, 158
DuFour, Ted 96, 156
Ellis, Toni 161
Farrell, Gary
Franke, Laverne 157
Gaffney, Jim
Gear, Bill
Geeding, Dona 156
Glinski, John
Gutbrod, Nancy 163
Halle, Wendy
Hanks, Gary 164
Hanson, Randy 74
Hartmann, Jane 162
Hebeler, Roland 25, 89, 90
Herubin, Gene 167
Hodkiewicz, Dave
Hoks, Dan 68
Holmes, Aeralyn 164
Johnke, Rob 48, 49
Johnson, Al 46
Johnson, Bruce 157
Johnson, Joan
Johnson, Roger 156, 161
Kelchen, Steve 50, 51
Kluba, Carol 157, 169
Koerner, Marilyn
Koski, Paul 72, 167
Kropidlowski, Nancy 157, 169
Kurtz, Matthew
LaCount, Robert 34, 62
Landsverk, Jerry 166
Langan, Terry 38, 39, 40, 67, 158
Larsen, John 156, 167
Lenz, Dale 157
Lindquist, Alice 162
Lodes, Kathy
Long, Beverly 168
Long, John 157
Longo, Jim
Mader, Jean 36, 157, 165
Mader-Ebert, Patti 37
Massey, Clem 56, 156
Mattrow, Tim
Meulemans, Pat 3, 157
Meyer, Frank 156
Millard, Mark
Miller, Jim
Mittelstaedt, Joan
Mortenson, Gordy 65
Nash, Jim 42, 43
O'Connell, Mike
Padget, Beth 156
Pawelkiewicz, Bob 118
Pell, Mary Jo 163
Pelton, Harry 158
Peterman, Aldo
Plate, Arlyn 156
Reinke, Audrey 156
Retzlaff, Dick 55, 74, 95
Rohr, Kathy 84, 157
Rudolph, Dave 46, 156
Sauers, Dean 157, 160
Scandin, Jim 46, 47, 53, 56, 68, 156
Schilling, John
Schilling, Mary 157, 160
Sepnatski, Bill 55, 56
Simon, Tony 156
Spindler, Roger 86, 89, 94, 156, 165
Springhetti, Dave 2, 157
Stinnman, Linda 28, 92, 157, 161
Stojak, Dan 70
Tracy, Mary
Vandenberg, Jim 156
VandenBoogaard, Jack 156, 158
Vankanen, Bill 158
Vanlieshout, Sandy 44, 45
Verhoeven, Steve 157
Walters, Tom 25
[illegible]
[illegible] 156
[illegible]
Wildenberg, Carol 82, 157, 164
Wippich, Jack 69
Witchell, Dan 157, 165
Witthun, Tom 49
Williams, Delores 163
Zeininger, John 65

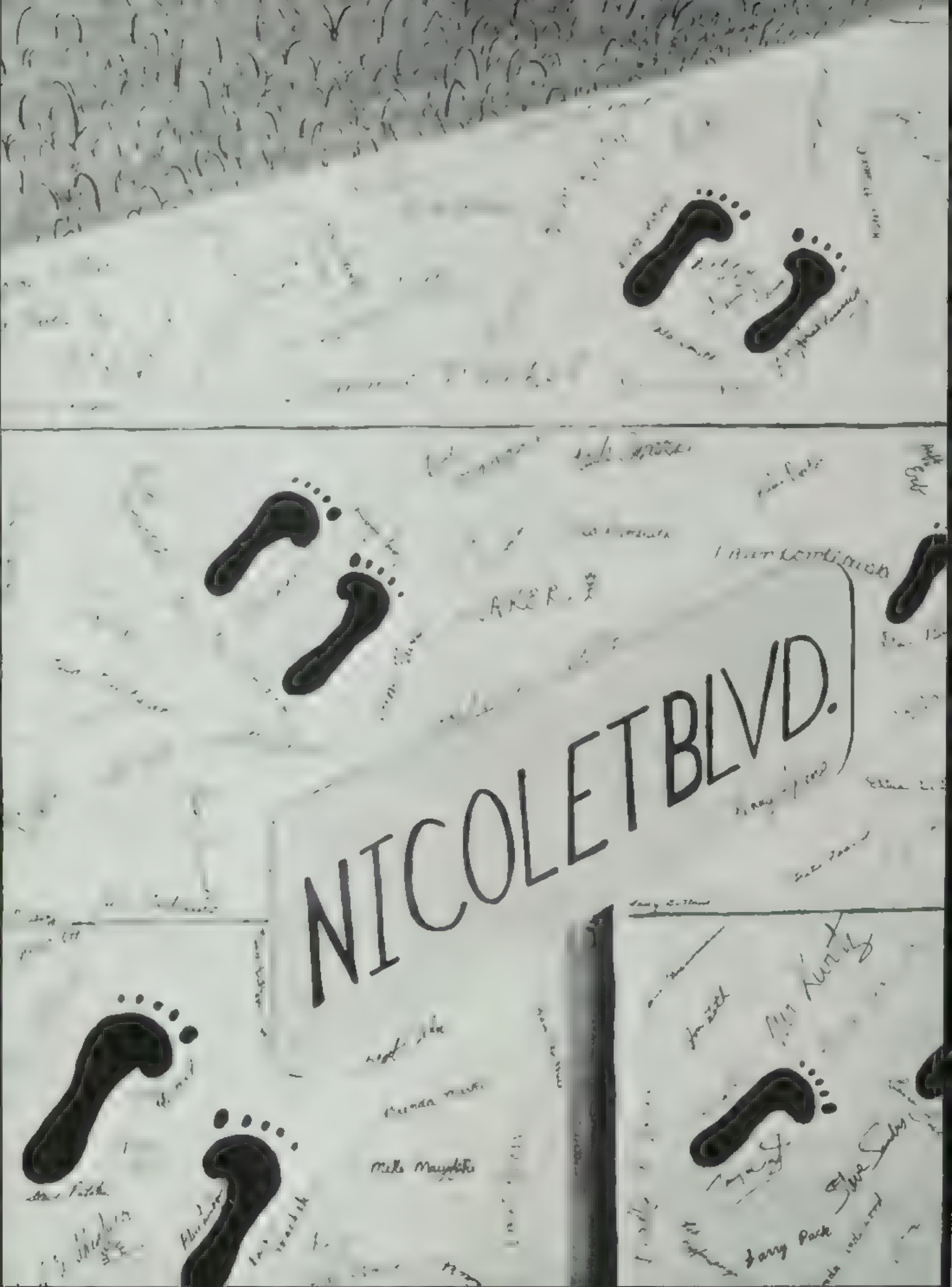
NICOLET BLVD.

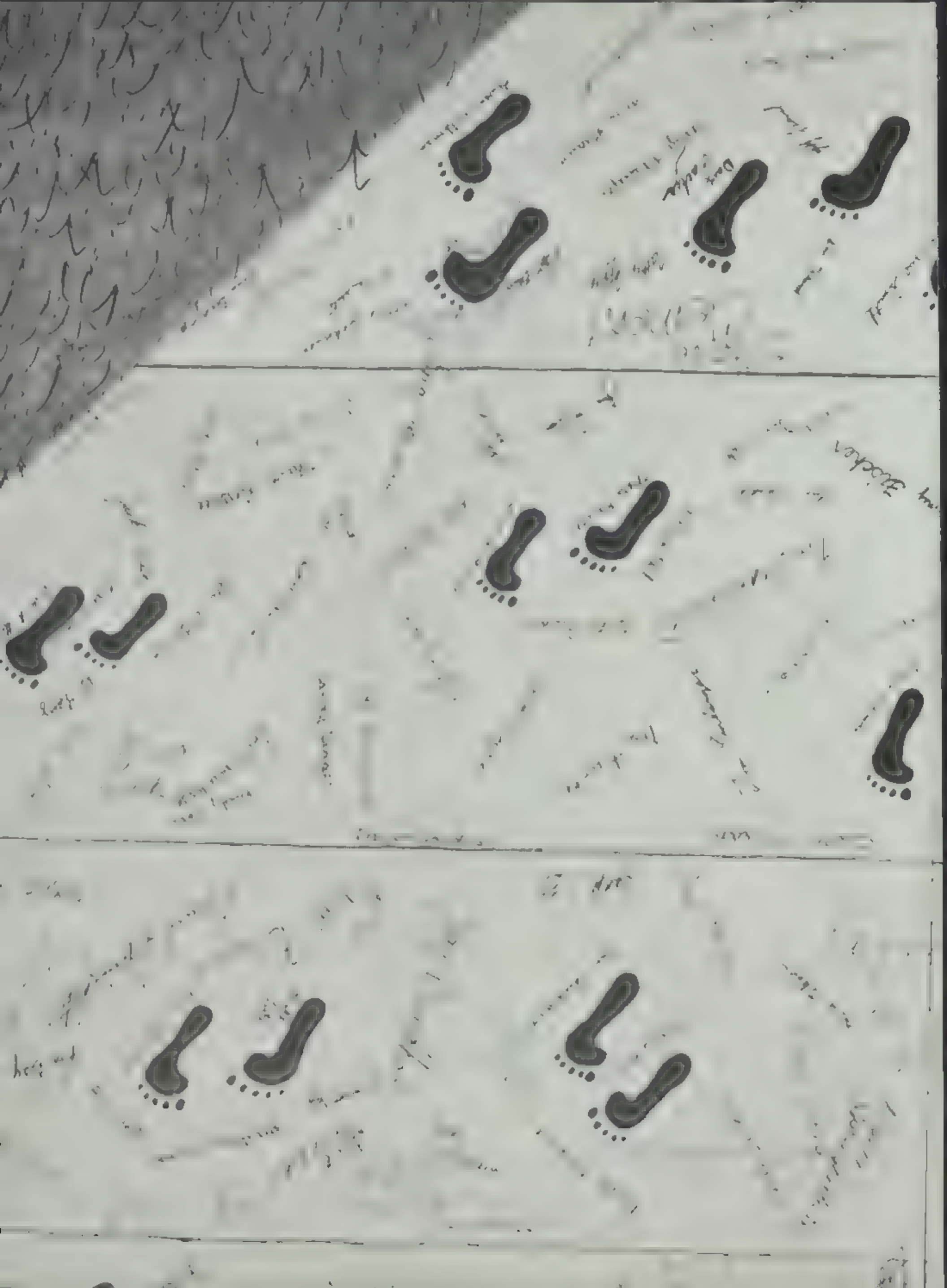

George Banta Company, Inc.